HOLSTEIN-FRIESIAN WORLD

TRADE MARK REG.

AND

HOLSTEIN FRIESIAN REGISTER

VOL. XXXI

October 20, 1934

No. 21

MAN-O-WAR GET—1934 EDITION

This combination won first Get of Sire at the Dairy Cattle Congress and Iowa State Fair. Maytag Dairy Farms, Newton, Iowa.

Published Every Other Saturday **Price $1.00 Per Year**

Entered as second class matter December 16, 1918, at the office at Lacona, New York, under the act of March 4, 1879

Premier Exhibitor - Grand Champion Bull - 5 Blues

At the Waterloo Dairy Cattle Congress

Get of Man-O-War

OUR GET OF MAN-O-WAR AGAIN UNDEFEATED FOR THE FOURTH CONSECUTIVE YEAR

The 1934 Get Consists of

MAN-O-WAR 30th — MAN-O-WAR 62nd — PEARL ORMSBY GRACE MAN-O-WAR — EMPIRE LASSIE ORMSBY MAID

At Waterloo this Get placed first, with a strong Get of Prince Ormsby Inka May in second place and two Gets of DeCreamCo Calamity Posch in the money. Man-O-War and Prince also won first and second for A. R. Get of Sire.

MAN-O-WAR 30th has been undefeated this season in class and for Grand Champion at seven leading shows under seven different judges. At Waterloo he showed with his full sister, "BETTY", their only showing together this year, winning first prize Produce over our Lassie Produce, which has defeated every other first prize Produce shown at Mid-Western Fairs in 1934.

PEARL ORMSBY GRACE MAN-O-WAR, placed first in the four-year-old class at Waterloo, with Mount Riga Patsy Posch, a deep bodied Posch daughter showing dry, standing third in the same class.

EMPIRE LASSIE ORMSBY MAID, grand champion at Iowa this year, was third in this hot show.

MAN-O-WAR 62d has been in the money in the aged bull class wherever shown this year.

MOSTLY A POSCH—MAN-O-WAR—PRINCE SHOW HERD

Offspring of all three of these sires have won blue ribbons or placed very near the top at many of the shows on our circuit this year. The production of these lines of breeding is well known by breeders everywhere as surpassing even the greatness of their famous show winnings.

BULLS OF THESE BLOOD LINES IN VARIOUS COMBINATIONS ALWAYS FOR SALE

Correspondence and Personal Visits to Our Farms Solicited

ACCREDITED **MAYTAG DAIRY FARMS** NEGATIVE

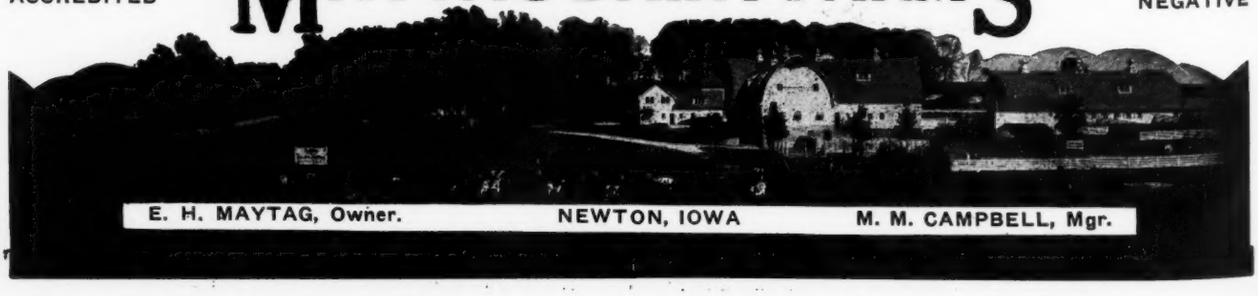

E. H. MAYTAG, Owner. NEWTON, IOWA M. M. CAMPBELL, Mgr.

Next to the Grand Champion at Springfield

For the Second Successive Year

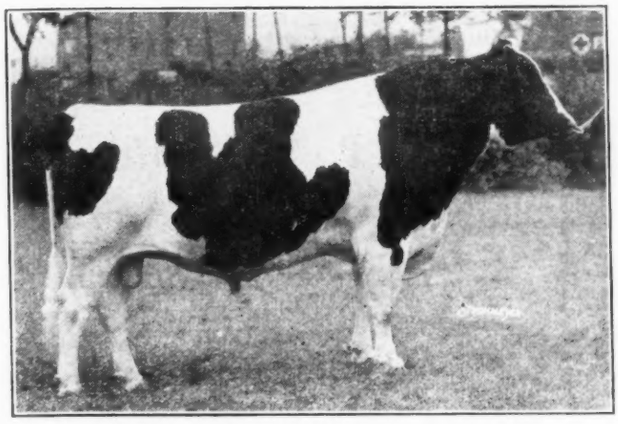

OSBORNDALE JOASH OLLIE HOMESTEAD

Famous show bull that is carrying on the traditions of his distinguished ancestry in his service at Osborndale.

"JOASH", this year as last year, was second in the aged bull class at Eastern States Exposition, both times being beaten by the grand champion of the show. And the year before that he was the highest placing three-year-old in the aged bull class at that great show.

He is an Outstanding Son of
SIR BESS ORMSBY MAY
From One of the Greatest Daughters of
Piebe Laura Ollie Homestead King

Although he developed into one of the greatest show bulls in the East, he was not selected for service at Osborndale because of his own type but because he is bred to transmit—being a son of our principal herd sire from a real "brood cow". The type and promise of his calves of both sexes have already justified our choice of "JOASH" as a leading sire at Osborndale.

ASK US ABOUT SONS OF JOASH AND OTHER GREAT OSBORNDALE HERD SIRES
From Our Heavy Producing, High Testing Females

OSBORNDALE FARM

MRS. W. S. KELLOGG, Owner. DERBY, CONN. F. M. NICHOLS, Supt.

Why Not Select Your Herd Sire

From a Herd That is Breeding On and Up?

RESULTS OF OUR SEPTEMBER TEST—

QUONQUONT CHARLOTTE PLUTO	3.779
QUONQUONT JULIA PLUTO	3.403
QUONQUONT TWISKEMINNETTE PLUTO	3.744
QUONQUONT CANARY PLUTO	3.538
QUONQUONT CLAUDETTE PLUTO	3.431
QUONQUONT MISS ABEGWEIT PLUTO	3.636
QUONQUONT TOBE MODEL	4.107
QUONQUONT OLIVE PLUTO	3.613
QUONQUONT CORA PLUTO	3.426
QUONQUONT ROSELLA PLUTO	3.806
QUONQUONT RHEA MODEST	4.659
QUONQUONT COLANTHA METIS BEAUTY	4.185
QUONQUONT BUTTER GIRL	4.012
QUONQUONT MERDU PIETJE	4.066
QUONQUONT PATRICIA PLUTO	3.858
QUONQUONT SALLY PLUTO	3.796
QUONQUONT BONERGES PLUTO	4.173
QUONQUONT MODEL PEARL	3.576

The above represents our entire test string just as they run in various stages of lactation.

RESULTS
of Our Exhibit
At EASTERN STATES

Bull Calf	2nd
Heifer Calf	2nd
Sr. Yearling	3rd
Jr. Yearling	5th
Young Herd	3rd

Silver Trophy for the best aged cow bred and owned in the state.

Only six head shown, every one in the money.

Quon-quont Stock Farm

HERD FULLY ACCREDITED SINCE 1923

F. U. WELLS, Owner. HUGH MORRILL, General Supt. HARVEY SINCLAIR, Herd Supt.

Whately — Franklin County — Massachusetts

DON'T FAIL TO ATTEND THE NEW ENGLAND SALE AT HADLEY, MASS., OCTOBER 26

Daisy Aaggie Ormsby 3d

The highest record cow in the United States shows on both sides of the pedigree of this splendid young bull that we are offering this week.

He is sired by a son of Governor Fobes Ormsby Aaggie, who now has seven daughters that have produced over 1000 pounds as heifers—including four new Minnesota state champions. His dam is a daughter of Count Veeman Segis Piebe 19th that is on test, and her dam is a daughter of 37th from a double granddaughter of old "Sir Piet" himself.

Where can you get a more desirable herd sire? Write us for particulars and pedigrees on No. 946—We know that he will please you.

FEMCO FARMS

Breckenridge — Minnesota

Are There Any Other Living Sons

of

Tritomia Pietertje Ormsby

or of

Sir P. O. M. 37th

Than

Iowana Ormsby Fryslan

and

Sir Pietertje Ormsby Aaggie Wayne

?

BOTH IN SERVICE AT

IOWANA HOLSTEIN FARMS

"Where 1000-lb. Class B Cows Are Bred"

Davenport, Iowa

Three Firsts at Waterloo

"ELLENVALE" — "DEAN" — DAIRY HERD

"ELLENVALE", our grand old show cow and dairy matron, won her third Waterloo Grand Championship. Her son, **"PROGRESSOR"**, shown by Wisconsin, was Junior Champion.

"DEAN", our junior sire, finishes the season undefeated by heading a strong class of senior yearling bulls and giving the son of "Ellenvale" a tough battle for junior honors.

OUR DAIRY HERD, consisting of "Ellenvale", two daughters of Sir Inka May and "Branline" made up the first prize Dairy Herd at one of the finest quality shows ever seen at Waterloo.

Of our 13 animals exhibited at Waterloo this year, all but two were in the money. In addition to the three firsts mentioned above, our herd won a second, four thirds and a fourth.

YOU CAN BANK ON THE WIMBLEDON TYPE

Wimbledon Farms

ACC. & NEG. ANNAPOLIS, MD.

The Highest Record Son of this All-American

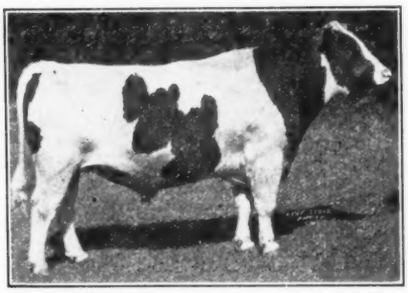

NORTH STAR JOE HOMESTEAD

All-American Aged Bull in 1924

Leading Honor List Sire 1930

This great sire and show bull has sired many famous offspring of both sexes but his highest record son is **CARNATION HOMESTEAD PROSPECT**, our herd sire. This coming young sire is out of the world's champion living Holstein, Carnation Prospect Ormsby Gluck, with 1,225.4 lbs. fat or 1,531.8 lbs. butter.

PROSPECT CALVES from our good cows are now arriving at Bonnie Stock Farm and we are more than pleased with their type and promise

ASK US ABOUT THEM

Bonnie Stock Farm

540 W. MARKET ST. LIMA, OHIO

Premier Breeder at Waterloo

AT LAST! To Wisconsin Board of Control comes about the highest show ring honor that can be won by a breeder—**PREMIER BREEDER** at the great annual round-up of the show season of America. This award by animals of our own breeding is a source of great pride, not only to the Farm Supervisor but to the Stewards, Herdsmen, Inmates and Employees of the State Institutions where these great prize winners were bred. Every Holstein breeder in Wisconsin—indeed, every Wisconsin taxpayer—has a right to share in this feeling of pride. It is a real honor to our state.

HERE IS THE 1934 SHOW RECORD OF WISCONSIN BOARD OF CONTROL

	Gr.	Sr.	Jr.	1sts	2nds	3rds	4ths	5ths	6ths	7-10
ILLINOIS	0	0	1	3	3	2	0	0	1	2
WISCONSIN ...	1	1	1	7	5	1	2	3	2	5
MINNESOTA ..	0	0	1	2	6	1	1	2	2	3
KENTUCKY ...	0	0	1	7	4	4	0	1	3	0
TENNESSEE ..	0	0	2	7	6	3	2	1	0	0
WATERLOO ...	0	0	1	4	7	3	1	1	2	3
Totals	1	1	7	30	31	14	6	8	10	13

These winnings by our herd sires, our foundation females and animals of our own breeding show the results that can be obtained by the use of good foundation stock, mated with high class herd sires, grown and developed by real cattle men who know their business. Our congratulations to all who have had a part in the development of these state-owned herds.

Wisconsin Board of Control

G. M. HOUSEHOLDER, Farm Supervisor — MADISON, WISCONSIN

To the U. S. National Sale

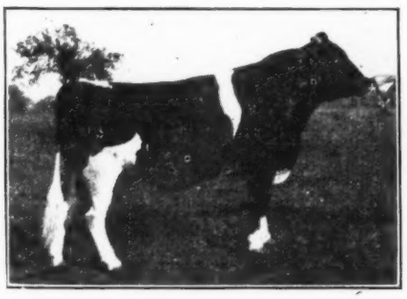

PABST CASCADE COUNT
Born Dec. 19, 1932

This fine son of Carnation Sensation is to be sold at Waukesha on Nov. 13th. He was third prize senior yearling at Wisconsin this fall and has developed beautifully since. He is, of course, ready for heavy service.

His dam is a Prilly daughter with 730 lbs. butter at 2½ years, next dam has 846 lbs. butter at 3 years. The other granddam has 1038 lbs. butter at 4½ years.

We consider him one of the best bulls that ever left our herd. He will make somebody's herd.

BID ON HIM AT WAUKESHA

PABST FARMS

Oconomowoc, Wis.
Acc. & Neg.

OOSTERHUIS FARMS

Oconomowoc, Wis.

Herd Combining the Blood of
SIR INKA MAY
and
NORTH STAR JOE HOMESTEAD

Feed Shortage

Compels Us to Reduce

Our Bull Holdings
Before the Winter Season

Special Low Prices

On Young Calves
And Bulls Just Ready for Service

WRITE FOR SPECIAL OFFERINGS
In Sales List No. 101

Oosterhuis Farms

Oconomowoc, Wis.

CARNATION NEWS

Another Carnation Bargain List of Cows Soon to Be Published

Carnation Bargain Lists of Cows are now known the world over as a rare opportunity to get the sort of foundation animals that can seldom be bought.

Cows offered in the last bargain list have since made records as high as 1400 lbs. of butter, and 31,000 lbs. of milk.

And those who have bought from former lists are the first to buy from new lists as they are issued.

Lists will be mailed out in the order in which requests are sent in and those who get the list before it is picked over, naturally have a wider choice.

Daughter of Sir Inka May Makes 1438.6 Lbs. of Butter

"Inka May" Now Has 5 Daughters over 1200 Lbs.

Carnation Inka Beauty May, 5-year-old daughter of Sir Inka May has just completed the second largest butter record of any living cow at Carnation Milk Farm.

Carnation Consigns 2 Great Bulls to the U. S. National Sale

The U. S. National Sale to be held at Watertown, Wisconsin, November 15 and 16 will offer two bulls that have been considered good enough to ship clear from Carnation Farms, Seattle, Washington.

One of these is a son of Sir Inka May from a great Carnation foundation cow with over 1000 lbs. of butter—

The other is a son of the 4 times International Champion, Carnation Matador Masterpiece, from a 1200 lb. butter producing daughter of Sir Inka May.

Both these bulls are outstanding in type, and they represent the best Carnation breeding. A chance to look over a Carnation bull before you buy it is not often possible, and a chance to buy one at your own price is even less common.

Matador Segis Ormsby Daughter Setting New Record at Carnation Farm

With 1200 lbs. of butter to her credit already, and with nearly 3 months yet to go, Carnation Ormsby Segis Beauty, a daughter of Matador Segis Ormsby, is making the greatest butter record yet made by any daughter of Matador Segis Ormsby.

Daughter of Carnation Segis Prospect Makes Over 34,000 Lbs. of Milk

The sixth daughter of Carnation Segis Prospect to exceed 30,000 lbs. of milk has just finished year test at Carnation Milk Farms.

She is Dorothea Prospect, with 1059.5 lbs. fat or 1324 lbs. butter from 34,056.2 lbs. milk in a year. She is likewise the fourth daughter of her sire to exceed 1000 lbs. fat.

She is a 75% sister to Carnation Prospect Veeman, with 36,859.4 lbs. milk, 1,337.75 lbs. butter. No other sire of any breed has two daughters with milk records averaging as high as these two—35,457.8 lbs.

Carnation Matador Masterpiece Again Wins Grand Championship at Pacific International

For the fourth consecutive year, Carnation Matador Masterpiece has again won the Grand Championship at the Pacific International Exposition. In all this time, this mighty 2800 lb. bull has not met defeat at this or any other show at which he has appeared.

For the past three years, "Masterpiece" has been named Reserve All-American aged bull. During this time he has never had the opportunity of meeting the bull that has placed above him as All-American. It would be interesting to see these two bulls meet sometime.

For Further Details Send For the Latest Issue of the Carnation Milk Farm News.

Carnation Milk Farms

CARNATION MILK FARMS
1015B Stuart Bldg.
Seattle, Wash.

HOLSTEIN-FRIESIAN WORLD

VOL. XXXI Lacona, N. Y., October 20, 1934 No. 21

Waterloo Dairy Cattle Congress

Maytag Premier Exhibitor—Wisconsin Board of Control Premier Breeder
Man-O-War 30th and "Ellenvale" Champions

By M. S. PRESCOTT

WATERLOO'S HOLSTEIN SHOW was down in numbers, with only 102 head forward, but the quality was superb, not a single "weed" in the whole show. One of the biggest galleries in years followed Judge Eves' work through the two days of judging. Maytag Dairy Farms, Newton, Iowa, took Premier Exhibitor honors by a comfortable margin, their thirty head accounting for about a third of the ribbons, and including a senior and grand championship, five firsts, five seconds, six thirds, and an equal number of fourth places. Wisconsin Board of Control, Madison, Wis., achieved the distinction of Premier Breeder, their winnings including a junior championship, four firsts, seven seconds, and three thirds. Harry O. Norris, Annapolis, Md., rounded out a very successful show season with a senior and grand championship, three blue ribbons and four third places. H. O. Larsen, Dike, Iowa, was the only other exhibitor with a full string, and his winnings included a blue and four reds, with strong contenders all the way through. E. O. Paul & Son, Cambridge City, Indiana, with only nine head present, made up largely of the offspring of King Bessie Korndyke Ormsby, won eleven ribbons in class and a junior championship. F. A. Chester & Sons, Plainfield, Iowa, showing two head, had one blue ribbon. Three exhibitors sending single entries scored blue ribbon winnings, these being Dunloggin, Ellicott City, Md.; Paul P. Stewart, Maynard, Iowa, and Yankton State Hospital, Yankton, S. D.

Aged Bulls (6)

This class opened the show with six stately contenders. Man-O-War 30th, top of the Maytag entries and showing in full bloom, could not be denied. He went through to senior and grand championship, rounding out an undefeated season for this honor. King Bessie Korndyke Ormsby, Dick Paul's famous son of King Bessie, looked well in second place, with Norris' massive Prince Ormsby Aaggie Homestead making his best appearance of the season, in third position. All three are former All-Americans.

1—Man-O-War 30th 550894, Maytag Dairy Farms, Newton, Ia.
(Man-O-War 434047—Empire Colantha Veeman Pearl 696812)
2—King Bessie Korndyke Ormsby 574194, E. O. Paul & Son, Cambridge City, Ind.
(King Bessie Ormsby Pietertje 520107—Miss Pietertje Ormsby 816947)
3—Prince Ormsby Aaggie Homestead 592448, H. O. Norris, Annapolis, Md.
(Prince Ormsby Inka May 489915—Elmowa Aaggie Homestead 711067)
4—Forum Monogram 647840, H. O. Larsen, Dike, Ia.
(Forum Dominant 584723—Forum Bessie Homestead 523639)
5—Man-O-War 62d 631829, Maytag Dairy Farms
(Man-O-War 434047—Empire Ormsby Tillie 1087285)
6—Posch Ormsby Fobes 623972, Maytag Dairy Farms
DeCreamCo Calamity Posch 511887—Wisconsin Fobes 7th 688041)

Three-Year-Old Bulls (4)

Only four entries, with the Chester bull, Chesterson's Gem Fayne Ona, keeping his record clear for the season. The winner, a strong topped, clean-cut bull weighing 2,500 lbs., was not moving as well as usual, and probably had his closest battle of the year with the Wisconsin Board entry, Pietertje Ormsby Denver Prince, who is improving right along, and promises to round out into quite an aged bull

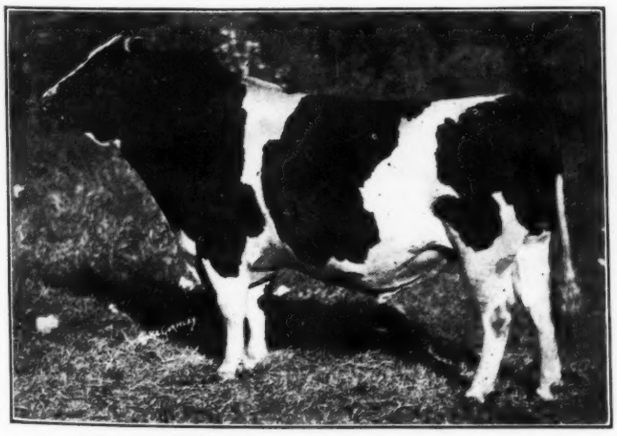

MAN-O-WAR 30th 550894
First prize aged bull, senior and grand champion at Waterloo, completing the 1934 season as undefeated grand champion. Maytag Dairy Farms, Newton, Iowa.

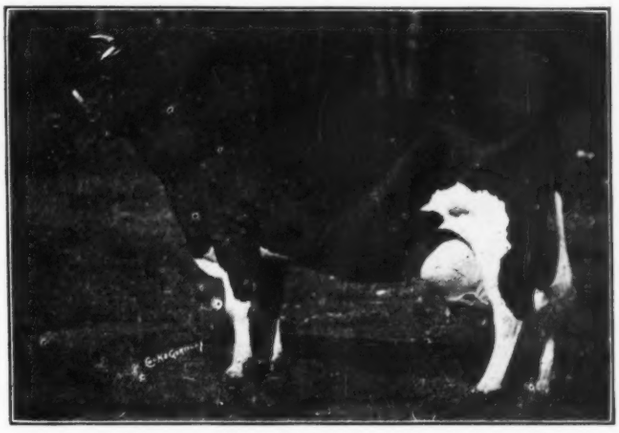

ELLENVALE BONHEUR ORMSBY POSCH 3d 1128658
First prize aged cow, senior and grand champion at Waterloo for the third time in her career. Her son was junior champion, Wimbledon Farms, Annapolis, Md.

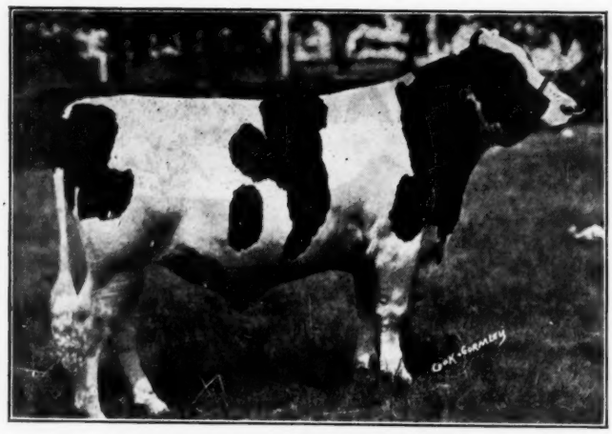

KING BESSIE PROGRESSOR 672350

First prize junior yearling bull and junior champion at Waterloo, also at Illinois, Wisconsin, Minnesota and Tennessee. Wisconsin Board of Control, Madison, Wis.

another year. Paul & Son's massive King Bessie Korndyke Ormsby 5th, was finally rated over last year's winning two-year-old, Dunloggin Matchless Laird.

1—Chesterson's Gem Fayne Ona 645479, F. A. Chester & Sons, Plainfield, Ia.
(Friend Ona Pontiac 602157—Chesterson's Kit Fayne 1231880)
2—Pietertje Ormsby Denver Prince 631492, Wisconsin Board of Control, Madison, Wis.
(Grahamholm Denver Piebe 516895—Pietertje Ormsby De Kol Wayne 985428)
3—King Bessie Korndyke Ormsby 5th 645219, E. O. Paul & Son, Cambridge City, Ind.
(King Bessie Korndyke Ormsby 574194—Imperial Cassie Beets Segis 2d 1336219)
4—Dunloggin Matchless Laird 628952, Carl E. Rudolph, Deerfield, Ill.
(The Laird of Dunloggin 608222—Strathmore Ruby Matchless 1399934)

Two-Year-Old Bulls (6)

The Yankton two-year-old, Yankton Ormsby Pietertje, has come on strong since the opening of the season, and was a standout here, as he was last year when winning All-American honors in the senior yearling class. His style and substance gave him a good margin over the Wisconsin Board entry, State Camp Sir Grace Echo Beets, who still needs more depth of body.

1—Yankton Ormsby Pietertje 650563, State Hospital, Yankton, S. D.
(King Triune Pietertje 582974—Yankton Colantha Korndyke Ormsby 3d 1036738)
2—State Camp Sir Grace Echo Beets 660694, Wisconsin Board of Control, Madison, Wis., and Andrews Bros., Argyle, Wis.
(Sir Homestead Pontiac Beets 11th 551935—State Camp Grace Echo Rawleigh 1335165)
3—Sir Posch Ormsby Inka 651543, Maytag Dairy Farms, Newton, Ia.
(DeCreamCo Calamity Posch 511887—Princess De Ormsby 4th 1255036)
4—King Bessie Korndyke Ormsby 9th 662250, E. O. Paul & Son, Cambridge City, Ind.
(King Bessie Korndyke Ormsby 574194—Ormsby Pawnee Maid 1158607)
5—Forum Factor 677720, H. O. Larsen, Dike, Ia.
(Forum Dominant 584723—Forum Peggy Patriarch 1331406)
6—Sir Bessie Ormsby Fobes 5th 662510, E. O. Paul & Son, Cambridge City, Ind.

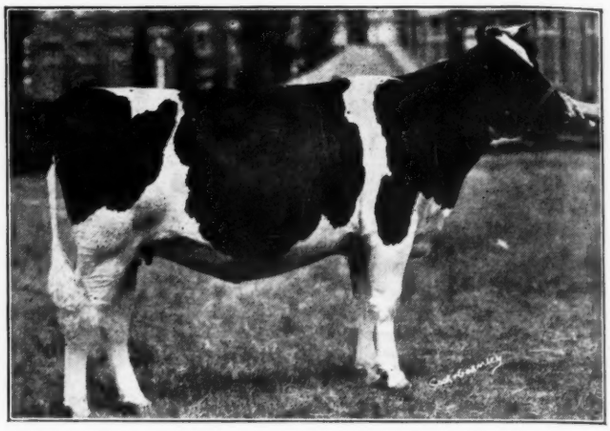

K B K O MODEL 1591876

First prize senior yearling and junior champion heifer at Waterloo, also at Illinois, Ohio and Indiana State Fairs. E. O. and Richard H. Paul, Cambridge City, Ind.

(Sir Bessie Ormsby Fobes 621259—Airy Knoll Beauty Fobes 1297278)

Senior Yearling Bulls (6)

Wimbledon Dean Marathon, the Norris entry, main tained his clean slate for the season. He has everything—style, substance, quality, and is easily one of the great senior yearlings of recent years. The real contest was for second money with the Larsen entry, Dean Inka Walker Colantha Ormsby, finally placing above the Joe Hill entry, Carnation Ormsby Perfection, who has never been able to attain quite the show ring poise to appear at his best out in company. Man-O-War Progressor, a son of "62d", owned jointly by E. H. Maytag and Henry Heuer & Son, was spotted, in fourth place, as one of the real prospects for later development.

1—Wimbledon Dean Marathon 673094, H. O. Norris, Annapolis, Md.
(Dean Colantha Pearl Ormsby 518621—Glencliff M B B Fobes Jettina 1242155)
2—Dean Inka Walker Colantha Ormsby 678577, H. O. Larsen, Dike, Ia.
(Dean Colantha Ormsby 541114—Inka Johanna Walker 2d 1372558)
3—Carnation Ormsby Perfection 671573, Jos. H. Hill, Richmond, Ind.
(Matador Segis Ormsby 396511—Carnation Inka Walker Hazelwood 1281792)
4—Man-O-War Progressor 673745, E. H. Maytag, Newton, Ia., and Henry Heuer & Son, Norwood, Minn.
(Man-O-War 62d 631829—May Hello Sensation 1309236)
5—King Bessie Korndyke Ormsby 14th 667791, E. O. Paul & Son, Cambridge City, Ind.
(King Bessie Korndyke Ormsby 574194—Popevale Lady Ollie Denver 667791)
6—Sir Ormsby Posch Perfection 675653, E. H. Maytag and R. C. Brown, Paullina, Ia.
(DeCreamCo Calamity Posch 511887—Hulda DeVries Ormsby 1211493)

Junior Yearling Bulls (3)

This was the smallest class of the show, but brought out the junior champion in King Bessie Progressor, Wisconsin Board's famous junior sire. He has lost out but once

(Continued on page 18)

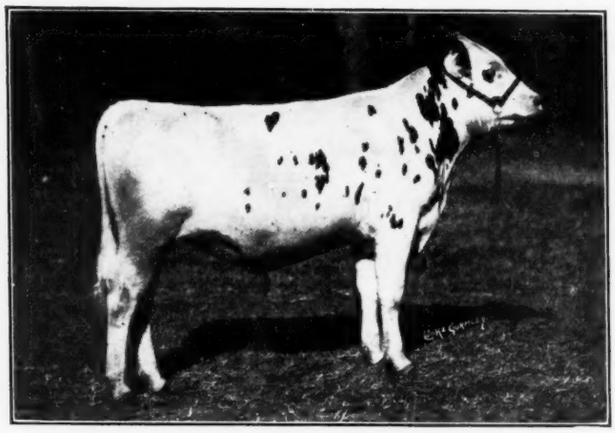

WAUPUN TRITOMIA FOBES 685085

First prize bull calf at Waterloo. Has placed either first or second wherever shown this year. Wisconsin Board of Control.

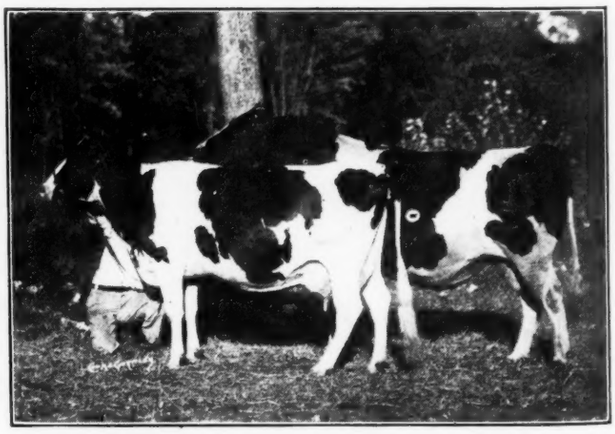

PRODUCE OF EMPIRE COLANTHA VEEMAN PEARL

First prize Produce at Waterloo, consisting of the grand champion bull and his full sister. Maytag Dairy Farms.

A Page of 1934 Winners

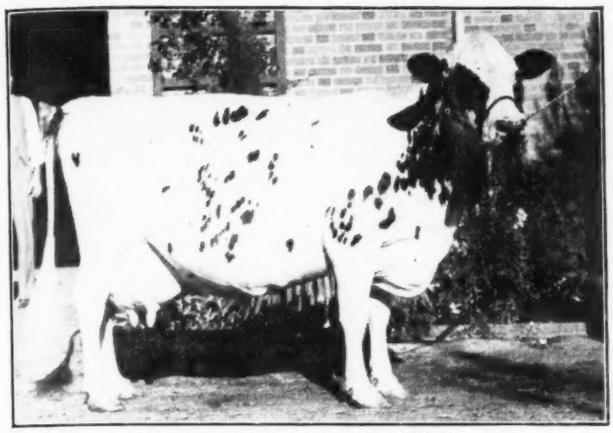

MISS JULIANA ORMSBY 1276950

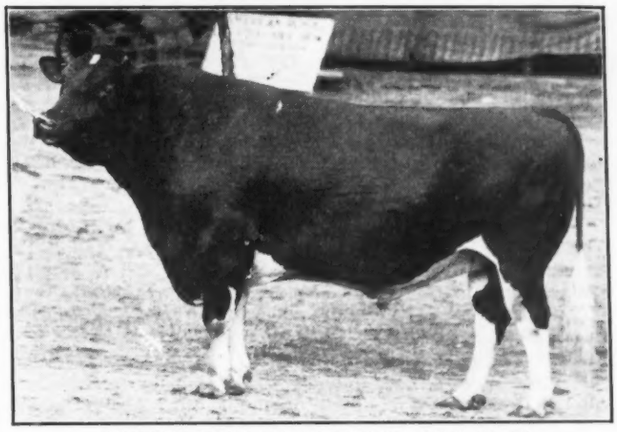

CHESTERSONS GEM FAYNE ONA 645479

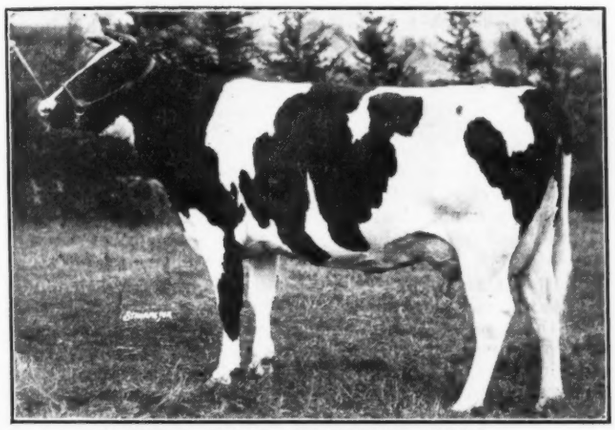

CORNELL OLLIE CATHERINE 1501460

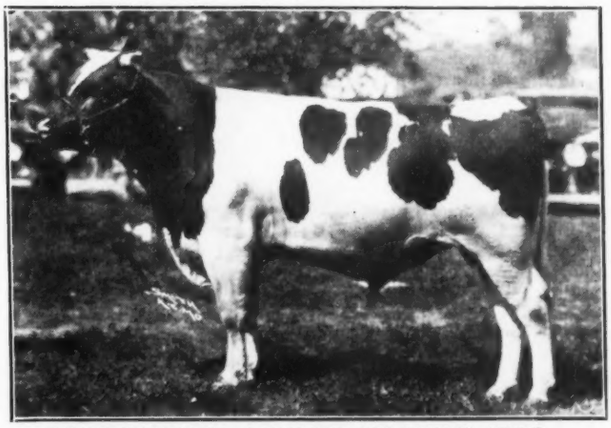

SHUNGAVALLEY ALCARTRA COLANTHA 673402

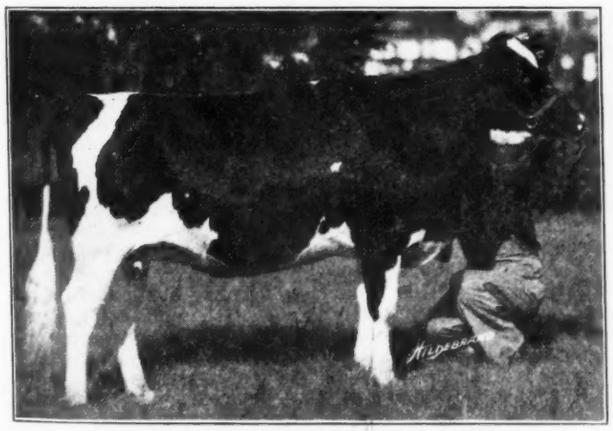

BESSIE ORMSBY LORA DE KOL 1610464

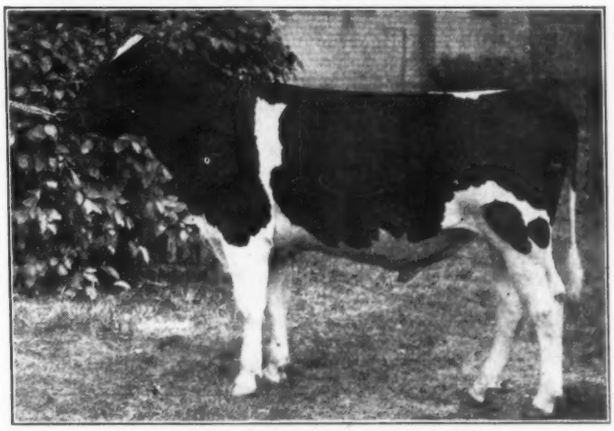

BAKER FARM DIVIDEND 669981

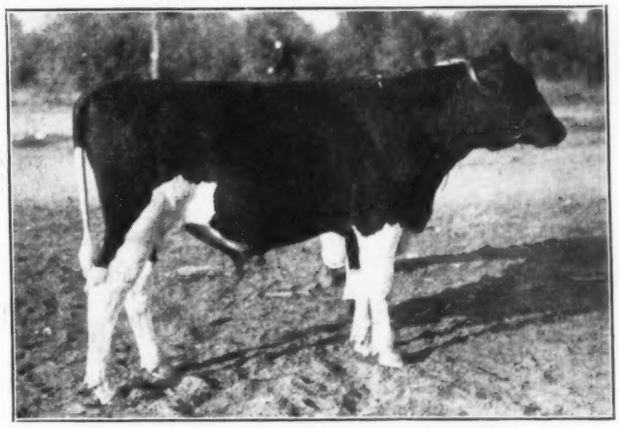

SON OF GOVERNOR OF CARNATION

MISS JULIANA ORMSBY 1276950
First prize aged cow, senior and grand champion at California State Fair. Kern County Union High School, Bakersfield, Calif.

CORNELL OLLIE CATHERINE 1501460
First prize three-year-old at Eastern States and grand champion at New York State Fair. Cornell University, Ithaca, N. Y.

BESSIE ORMSBY LORA DE KOL 1610464
First prize senior yearling and junior champion heifer at Eastern States, Iowa and Minnesota State Fairs, first at Missouri and second at Illinois. Elmwood Farms, Deerfield, Ill.

CHESTERSONS GEM FAYNE ONA 645479
First prize three-year-old bull at Waterloo and Iowa State Fair. F. A. Chester, Plainfield, Iowa.

SHUNGAVALLEY ALCARTRA COLANTHA 673402
First prize senior yearling bull and junior champion at Missouri, both Kansas State Fairs, one Oklahoma State Fair. First at Iowa and Minnesota, second at Illinois. Ira Romig, Topeka, and Frank Barney, Silver Lake, Kansas.

BAKER FARM DIVIDEND 669981
First prize junior yearling bull at New York State Fair. E. B. Dye, South Dayton, N. Y.

SON OF GOVERNOR OF CARNATION
First prize bull calf and junior champion at Portland. Carnation Milk Farms, Seattle, Wash.

Pacific International Holstein Show

By H. A. MATHIESEN, Western Representative

THE Holstein Show at the Pacific International Live-Stock Exposition at Portland had more contenders for female championships than for many years, and those females finally winning these honors, as well as the bull championships were all most outstanding. The show, consisting entirely of Pacific Northwest bred animals, through their fine type and quality, reflected a real credit to their breeders. Without a possible doubt, it was the highest quality strictly northwest show we have held at Portland. Washington, Oregon and Idaho were represented by herds. The high spots of the show were in the three-year-old, produce of dam, aged bull, bull calf and senior yearling heifer classes.

The University of Idaho's three-year-old female, Idaho Perfection Delight, a daughter of Sir Adna Perfection, was the sensation of the show. In the past eight years at least there has not been another three-year-old her equal at this show. Judge Eves called her the strongest three-year-old he had seen in a number of years. She was large, well-balanced, carried a beautiful udder, attachments and veining; also shoulders, heart, body and top, and a world of quality, breed character, style and flash and exceptionally refined for such a large three-year-old. She made a great first prize three-year-old in the strongest three-year-old class I have seen at the Pacific International and walked on through to Senior and Grand Champion Female, much to the delight of the ringside.

The Carnation Aged Bull, Carnation Matador Masterpiece, now just eight years old, was again first prize aged bull Senior and Grand Champion. This great bull and this year in his prime, is a really greater bull than he has been any year before. Several of his daughters in both their this year's and last year's show string, are bringing much added honor to this most outstanding sire.

Noble Lee of Mt. Vernon, Washington, brought out the most sensational produce of dam that has been seen anywhere in the west for many years. The first prize aged cow and her stable mate were a pair of big, strong, well-balanced cows of exactly the same type, about equal in weight, with practically identical color markings and both with almost perfect udder attachments. They are about as much alike as it is possible to get any pair of cows. Their udders and their attachments were almost perfect. In the winning of this group, Mr. Lee wins the right to hold for one year, the John L. Smith $1,000 ten-piece tea set which was originally donated by our eastern guests.

Carnation brought out a bull calf this year that has as fine ancestry as anyone would want in a bull. However, from all appearances this calf is going out after the show records that have been made by his illustrious ancestors. Last year his mother, popularly known as "Little Heilo", was Junior Champion Female at this show. In fact, she is the only animal ever to have been Junior Champion Female twice at the show. And if you will remember, her mother before her, Carnation Heilo Ormsby Matador, was twice Grand Champion Aged Cow at this same show. He is the nicest, smoothest bull calf I ever saw, with a wonderful head, great Holstein character, a strong top, a level rump with plenty of length to go with it. He is by Governor of Carnation.

It is just too bad that there could not have been two Junior Champion Female ribbons offered at the show. Both of them would have undoubtedly gone to the Senior Yearling Class. A great cheer went up from the ringside when the Carnation entry, Carnation Walker Stella, a daughter of Carnation Peerless, finally went to the top in her class. There probably would have been as great a cheer had her stable mate, Carnation Ormsby Regina, a daughter of Matador Segis Ormsby, gone to first place. Carnation Walker Stella had such great strength, and straightness in her back with a tremendous depth of body with just a bit more dairy development than the "Sandy" daughter. The "Sandy" daughter had all of these too but not quite enough to place her first. Actually the Junior Champion was decided in the placing of this class.

Leading exhibitors consisted of Carnation Stock Farms of Seattle, Washington; J. A. Lindow & Sons, Portland; S. B. Hall of Troutdale, Oregon; Noble Lee of Mt. Vernon, Washington; University of Idaho, Moscow, and A. Anderegg & Sons, of Portland. Every animal in the Carnation was bred by them which also was true of the Noble Lee and University of Idaho herds. Both the Lindow and Hall herds came close to this record. Lindow's having but the two-year-old bull and Hall's but the three-year-old bull that was not bred by them.

Both exhibits and ringside were greatly pleased to have Joe Eves working in the ring. The hearty applause from the largest Holstein ringside for several years spoke their approval of his systematic placing of the classes and the keenness with which he made his decisions on close placings.

Aged Cow Class

The Aged Cow Class was the best that the west has seen this year. Washington Beauty Lady Johanna, the Noble Lee entry, showing dry was easily the top cow in the class. She has a beautiful attached udder that is well balanced, she is a strong, large, straight topped cow and carries plenty of quality. Last year this same cow stood next to the first prize aged cow at this same show. The Carnation entry, Carnation Inka Mutual De Kol, a daughter of Sir Inka May, was a most outstanding cow with great scale but not enough to go to first place. She displayed a wonderful dairy temperament which was proven by her recently completing a 979-pound fat record. It is her son by Masterpiece that will be one of the headliners in the Waukesha Sale in November. Another entry of Carnation, Carnation Inka Regina, another daughter of Sir Inka May, was in third place but showing dry and not quite the scale of the second cow. She had just completed an 800-pound fat record. The fourth place was a

CARNATION MATADOR MASTERPIECE 517822
First prize aged bull, senior and grand champion at Portland for the fourth consecutive year. Bred and owned by Carnation Milk Farms, Seattle, Wash.

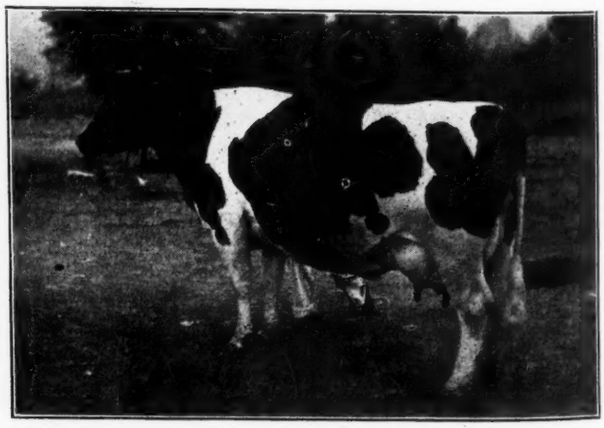

IDAHO PERFECTION DELIGHT 1454888
First prize three-year-old, senior and grand champion female at Portland. A daughter of Sir Adna Perfection, bred and owned by University of Idaho, Moscow.

beautiful aged cow, Lone Fir Inka Belle of the Lindow herd, a well-balanced, long, deep cow with lots of style, flash and dairy temperament but lacking some in scale and a trifle cut up in the udder. The Fifth place was Carnation Inka Empress, entry of Carnation Farms, and another daughter of Sir Inka May, and extremely smooth and balanced cow but lacking some in rear udder balance. She will complete her record next month with every indication of making over 900 pounds of fat.

Washington Beauty Lady Johanna 1171154, Noble Lee; Carnation Inka Mutual De Kol 1165147, Carnation Farms; Carnation Inka Regina 1165190, Carnation Farms; Lone Fir Inka Belle 1422767, Lindow & Sons; Carnation Inka Empress 1203409, Carnation Farms; Washington Beauty Canary Korndyke 1228154, Noble Lee; Mt. View Maud Buster 1732028, Greater American Dairy; Lone Fir Inka Star 1422708, Lindow & Sons.

Four-Year Olds

The placing in the four-year-old class was the most debated one of the show. Noble Lee lead out another of those large, beautiful, square, white cows, Washington Beauty Korndyke Gettie, that was just starting in to spring and had been conceded a blue in her class by the "barn judges". However, Carnation brought in another daughter of Sir Inka May, Carnation Inka Palmyra, a very stretchy black cow with a very level udder and good attachments but not the scale of the Lee entry. Judge Eves inspected and compared them for some time and finally placed the Carnation entry up on her beautiful veining and shoulders and placing the Lee entry second on lack of dairy temperament, stating that he hoped he was not doing the large, dry cow an injustice. The Lee entry was showing dry and the Carnation entry in full production. Lone Fir Inka Tiny, daughter of Sir Inka Colussa Beets, the Lindow entry, was placed third. She had been milking just six weeks and was showing in wonderful bloom, with good veining and udder attachments. The two 4-year-olds over her were just too good. She went down largely on not carrying quite the strength of top nor the scale of the second cow.

Carnation Inka Palmyra 1421793, Carnation Farms; Washington Beauty Korndyke Getti 1401432, Noble Lee; Lone Fir Inka Tiny 1439330, Lindow & Sons; Mt. View Lility 1508347, Greater American Dairy.

Three-Year-Olds

The entire ringside acclaimed this the strongest three-year-old class ever shown at the Pacific International with twelve entries in the ring. Judge Eves stated that this was the finest class of three-year-olds he had seen this year and that this quality carried out on down the line to almost the last animal. The University of Idaho entry, Idaho Perfection Delight, a daughter of Sir Adna Perfection, proved to be the wonder in the ring that she appeared to be in the barn before the judging. I know that I have never seen a three-year-old with such size and refinement. Her shoulders, quality, dairy temperament, udder and breed character were the best in the show. She carried a tremendous depth of heart, length of body and straightness of top and her udder carried almost perfect attachments with a teat on each corner of a perfectly level, square udder. Next to her stood her stable mate, Idaho Perfection Hostess, another daughter of Sir Adna Perfection, not quite as large but a good deal the same kind of an animal as her sister above her. The strength of this class is evident from the fact that the three-year-old heifer, Carnation Mutual Josephine, daughter of North Star Joe Homestead, was the last year's first prize two-year-old in this same show and which was considered as a most outstanding two-year-old class. This daughter by Joe carried lots of heart, a fine balance throughout, with an udder that is almost perfect but not the strength of heart or the scale to go higher. Both the second and third heifers had milked close to a year. It appeared that the third heifer excelled the second in dairy temperament. In fourth place was another Carnation entry, Carnation Inka Spofford May, another daughter of Sir Inka May. Possibly a stronger bodied heifer than the one in third place but dry and her teats showing close at this time and not as good dairy temperament as thet one above her.

Idaho Perfection Delight 1454888, University of Idaho; Idaho Perfection Hostess 1331782, University of Idaho; Carnation Mutual Josephine 1524710, Carnation Farms; Carnation Inka Spofford May 1512360 Carnation Farms; Lone Fir Inka Kathryn 1537497, Lindow & Sons; Lone Fir Miss Inka Post 1503975, Lindow & Sons; Idaho Perfection Endowment 1473484, University of Idaho; Carnation Bonnie Masterpiece 1565805, Carnation Farms; Washington Beauty Wayne Nora 1501436, Noble Lee; Idaho Perfection Gloriana 1489638, University of Idaho; Hallrose Zozo Pontiac Beets 1507293, S. B. Hall; Lady Wally Walluski 1489692, Greater American Dairy.

Two-Year-Olds

J. A. Lindow & Sons, with Lone Fir Miss Tobe Inka Topsy, daughter of Prince Tobe Johanna Beets, milking since December, with beautiful udder and teat placement, was first. She placed over the Carnation entry largely on veining and squareness of rump. The Carnation entry, Carnation Ormsby Inka Pontiac, a daughter of "Sandy" showing dry, carried a beautiful shoulder and crops and excelled the top heifer on dairy temperament and heart. In third place was Hallrose Chubby Queen, a daughter of Prince Tobe Johanna Beets, an S. B. Hall entry, also showing dry and appearing to be equal to the Carnation entry but not far enough along in calf at this time to place her higher.

Lone Fir Miss Tobe Inka Topsy 1564085, Lindow & Sons; Carnation Ormsby Inka Pontiac 1565802, Carnation Farms; Hallrose Chubby Queen 1568795, S. B. Hall; Carnation Inka Segis Pauline 1565792, Carnation Farms; Mt. View Ledgewood 1647736, Greater American Dairy; Lone Fir Tobe Inka Polly 1564086, Lindow & Sons.

Senior Yearling Heifers

The placing of Carnation Walker Stella first in this class and Carnation Ormsby Regina second, has already been discusssd. They are a most outstanding pair and will bear watching next year as they are really a sensational pair. In third place was Lone Fir Tobe Inka Chubby, the Lindow entry, just awfully hard to fault and carrying an exceptionally good constitution but two heifers over her that were just too good for her.

Carnation Walker Stella 1639586, Carnation Farms; Carnation Ormsby Regina 1645310, Carnation Farms; Lone Fir Tobe Inka Chubby 1633313, Lindow & Sons; Mt. View Covham Trixie 1647738, Greater American Dairy; Hallrose Tobe Queen 1626854, S. B. Hall; Lone Fir Tobe Inka Bunny 1633315, Lindow & Sons; Mt. View Rosebays Pet 1732038, Greater American Dairy.

Junior Yearling Heifers

Hallrose Beauty, the Hall entry, a daughter of Prince Tobe Johanna Beets, is a beautiful Junior yearling, a fine udder, great constitution and middle and beautiful head, and having a great deal of substance and development. In second place was the black daughter of Inka the Great, Carnation Cinderella Alexina, a more extreme heifer than the Hall entry and possibly a trifle smoother over the top but not showing the development of the top heifer. In third place was Mt. View Sue Monte of the Greater American Dairy, carrying a great top but lacking some in depth of body.

Hallrose Beauty 1632849, S. B. Hall; Carnation Cinderella Alexina 1639631, Carnation Farms; Mt. View Sue Monte 1730893, Greater American Dairy; Carnation Masterpiece Inka Fayne 1639665, Carnation Farms; Lone Fir Tobe Segis 1633515, Lindow & Sons.

Heifer Calves

In first place was a daughter of Carnation Matador Masterpiece, a Carnation entry. She was a stretchy good shouldered, good hearted calf. In second and third were the Hall twins, the smoothest calves in the class, by Prince Tobe Johanna Beets. The second heifer going over the third mainly on being more flashy at the walk. Both had very good constitution. In fourth place was another daughter of Masterpiece of the Carnation string with great stretchiness and quality and very fine shoulders but not sufficient constitution to go higher.

Carnation Masterpiece Hazelwood 1664443, Carnation Farms; Hallrose Violet (twin) 1732140, S. B. Hall; Hallrose Pansy (twin) 1732139, S. B. Hall; Carnation Masterpiece Inka Mutual 1664445, Carnation Farms; Hallrose Rena 1632852, S. B. Hall; Washington Beauty Gettie Blossom 1721807, Noble Lee; Mt. View Golden Rose 1730894, Greater American Dairy; Lone Fir Inka Sally 1719609, Lindow & Sons; Lone Fir Miss Inka Topsy 1730153, Lindow & Sons.

Bull Calves

The winner in this class was the young bull sensation of the show, mentioned above. The ringside gave a great hand to this smooth, flashy, deep, stretchy son of Governor of Carnation. In second place was another son of Governor of Carnation, the largest bull in the class but not carrying quite the strength in the region of the rump at his age. In third place was a bull that should make history in another year. He is an entry of S. B. Hall and is sired by his Junior herd sire, Carnation Masterpiece Tritomia, and out of a Hazelwood bred dam. He is built fundamentally right but growing fast now and consequently showing a little thin.

Unnamed, Carnation Farms; Carnation Governor Butter King 682041, Carnation Farms; Hallrose Tritomia 696050, S. B. Hall; Mt. View Black Wonder 695773, Greater American Dairy; Lone Fir Warrior 695609, Lindow & Sons; Lone Fir Monogram 692710, Lindow & Sons.

(Continued on page 22)

HOLSTEIN-FRIESIAN WORLD

"The Newspaper of the Breed"
With Which Are Consolidated
Holstein-Friesian Register ..... Est. 1886
Black and White Record ..... Est. 1916
Published at Lacona, New York, Every Other Saturday
By Holstein-Friesian World, Inc.
M. S. PRESCOTT, Managing Editor
W. A. PRESCOTT, Associate Editor

Subscription price for the United States and Canada $1.00 per year in advance. Foreign subscriptions, $2.50 per year.

The figures following the address on the wrapper of each paper indicates the month and year to which the subscription is paid and answer the purpose of a receipt. All subscriptions are discontinued promptly on expiration.

Advertising rates upon application.

News and advertising forms close ten days in advance of date of publication.

October 20, 1934
Future Publication Dates, Nov. 3-17—Dec. 1-15-29

SALE CALENDAR

October 25—New Richmond, Wis., Fifth Annual Sale, St. Croix County Asylum, R. H. Poston, Supt.

October 26—Hadley, Mass.—Fifth New England Association Sale, A. N. Crissey, Field Rep., 360 Worthington St., Springfield, Mass.

October 30—Wauseon, Ohio, Northwestern Ohio Holstein Breeders' Sale.

October 31— Horseheads, N. Y.—W. C. Steffen Dispersal, R. Austin Backus, Sale Manager, Mexico, N. Y.

November 1—So. St. Paul, Minn.—South St. Paul Quality Sale, Melin-Petersen Co., Sale Managers, Minneapolis, Minn.

November 1—Big Flats, N. Y., Maynard L. Smith, No. 1 Sale, Elmira, N. Y., R. Austin Backus, Mgr., Mexico, N. Y.

November 7-8—Wooster, Ohio—Ohio Breeders' Sale, Ohio Holstein-Friesian Association, 162 W. Liberty St., Wooster, O.

November 13-14—Waukesha and Watertown, Wis., National Holstein Fall Sale, Baird and Darcey, Sale Managers.

Some Standardizing Angles

WORLD readers are given considerable latitude in the expression of their views on problems of the industry in our Round Table Department. Publication of such letters does not imply agreement on our part with the views expressed, and we have felt that the department provided a worthwhile safety-valve. We have not hesitated to publish letters of a critical nature, believing that any program which cannot stand criticism either just or unjust is probably in need of amendment.

Frank Decker, in his lengthy letter which appeared in the Round Table recently, took occasion to condemn rather vigorously the present status of standardization in New York State. In fact, he can apparently see no good in it, urging that the present milk law should be amended, and effort made to secure a formal interpretation by a competent court, rather than depending upon a ruling by the Commissioner of Agriculture and Markets as to its legality. Theoretically, Mr. Decker may be right. He is a lawyer and should know. The practical aspect, however, as we see it is that if the whole subject of milk legislation were opened up for discussion and political juggling, we would have no assurance that the new law would be as satisfactory as the one we now have. Likewise, we can see no reason why the Holstein industry should take up the cudgels for a court interpretation of the present law when we already have exactly the result we have been contending for along this line. We should fight to the last ditch in court if someone else tried to upset the Commissioners' interpretation of the law, but the burden of proof does not rest on our shoulders at present.

We also wish to state our belief that the present rulings permitting standardization on the farms under proper conditions and with adequate safeguards are entirely sound in principle. Where standardization is practiced, the place for any skimmilk removed from the product sent to market is right at home on the farm where it is produced and can be used for feeding calves, pigs, poultry or other live stock without the expense of transporting it to some central plant. A higher type of animal husbandry will be the result.

One thing to be watched and guarded against is the possibility of an even stronger race for butter fat on the part of dealers seeking to steal the other fellow's fluid milk trade by offering a deeper and deeper cream line. Theoretically, it would make to difference to the producer, but he would probably have to foot the bill eventually. The three-price differential plan for retail milk sales, based on butterfat contest, as previously recommended by the New York Holstein-Friesian Association, logically follows as the next step after standardization as the orderly marketing of milk. Some of the states are already working under similar arrangements and we shall soon have some practical results based upon actual marketing experience as a guide for the other states and markets to pattern after.

In the meantime while the various milk control commissions, with arbitrary price fixing powers, have been generally set up as temporary agencies, there seems to be a growing conviction that some degree of regulation of the milk industry will be a continuing necessity, perhaps as a sort of semi-public utility.

Drought Relief

WE are advised by E. M. Clark, of the Extension Service, that the project under which it was hoped that Federal funds might be available to help save seed stock of pure bred dairy herds in the primary drought area has been definitely disapproved at Washington. Mr. Clark quotes the following communication from Dr. C. W. Warburton, Director of Extension Work, U. S. D. A., in explanation of the situation:

> "In cooperation with the Indian Service, a plan was worked out for the purchase of a considerable number of pure bred beef animals for delivery to Indian reservations and we were ready to go forward with that plan when the whole operation was stopped by a decision of the Comptroller General that there was no authority for such purposes in the legislation providing drought relief funds."

The original plan seemed like constructive relief that would bear substantial dividends in later years, and which was of greater potential long-time benefit than many of the other emergency relief projects. There is probably no appeal from the decision of the Comptroller General in this matter, and it will accordingly be up to individual initiative to work it out.

Just what the other breed associations are doing we do not know at this time. The Holstein-Friesian Association, through its Extension Service, is setting up a clearing house of information that is intended to bring together the men in the primary drought areas who must make arrangements to reduce their herds or dispose of them entirely and dairymen who have the feed and facilities to buy these animals outright or to care for them on some share basis or for hire. Weekly lists are to be issued by the Extension Office, and we assume will be available to any of our readers upon request.

Obviously, with relief funds being doled out from Federal funds in apparently inexhaustible amounts, it is natural to look first to "the Great White Father at Washington" and for every group to try to see that they get their share, but really it is the things we do for ourselves that will bring the lasting benefits.

Congratulations, Waterloo

THE Dairy Cattle Congress at Waterloo, Iowa, has just completed the celebration of its Silver Anniversary with record breaking attendance—and outstanding exhibits. Starting from small and modest beginnings, the exposition has grown steadily in scope and influence until it stands out today as the real "court of last resort" in dairy cattle and Belgian horse show circles in the United States.

Back of the success of this show through the years stands the personality of Ed Estel, who has managed it during the entire period of its existence. Under his leadership, Waterloo has established its reputation as a friendly show, a show where the boys with the show herds like to come—where visitors are made to feel like welcome guests. This atmosphere permeates the entire organization, down to the men who find it possible to direct the automobile traffic witih courtesy. "Smiling Ed" Estel himself is apparently always on top of his

job rather than letting his job drive him. Somehow he finds time to circulate about a great deal among the exhibitors and visitors in the various departments, with cheery inquiring as to what more he or his staff can do to make your stay more pleasant, and it is no perfunctory inquiry either.

World representatives have personally covered the Waterloo shows for the past two decades. It is a bright spot in the annual itinerary, and we want to take occasion at the time of this milestone to extend our congratulations not only to the Dairy Congress institution, but also to Ed Estel, personally, and to express the hope that this first quarter century of service to the dairy cattle breeding industry may be only the foundation for bigger and greater successes in future years.

Milk Month in New York

BY proclamation of Governor Lehman, following a resolution by the New York State Legislature, October 1934 has been designated as Milk Month in New York State, as a part of the program of milk advertising now going forward as a State project. While we have seen no figures on the results of this advertising campaign to date, it is certain that while the subject of milk and the importance of consuming more of it are very much in the public eye. Scarcely a periodical reaches our desk that does not have some reference to it. "Drink More Milk—It's Good For You" is the slogan of this well rounded campaign.

The Cover

SLIGHTLY changed from previous sensational seasons, the Man-O-War Get of Sire group topped this important class at the Dairy Cattle Congress for the fourth consecutive year. Three of the old group were back this year—Man-O-War 30th, Man-O-War 62nd and Empire Lassie Ormsby Maid. "Esther" was replaced by Pearl Ormsby Grace Man-O-War, the latter being first prize four-year-old in class. The same combination won first also at Iowa State Fair, their only previous appearance of the season. Man-O-War 30th was grand champion at Waterloo, rounding out an undefeated season. "62nd," in heavy service at home, was fifth in the aged class; "Lassie Maid," showing in wonderful bloom near the end of a good yearly record, was grand champion at Iowa and third at Waterloo. We are pleased to present the new 1934 combination as our cover illustration this week. Maytag Dairy Farms, Newton, Iowa, are the owners.

Abner S. Deysher

ABNER S. DEYSHER passed away October 3 at the age of 77. He had been in poor health for the the past year, and last May submitted to an operation from which he did not recover. At his Berks Farm, Reading, Pa., Mr. Deysher developed an outstanding Holstein herd which consistently ranked near the top of the Honor List from 1923 until the herd was disposed of in 1927. His herd sire, King Tweede Spring Farm, was leading Honor List sire in 1924-25, and second and third on the list the two following years. He still holds the distinction of being the only sire with three two-year-old daughters each above 880 lbs. fat, one of them being the present record holder in the senior two-year-old class. Several other world's champions were developed in this herd during this period. When seven-day testing was popular the first 40-lb. cow in Pennsylvania was developed at Berks Farm. Many of his foundation animals were purchased at the earlier Brentwood and National Sales. Few herds of its size ever attained an equal reputation and record of accomplishment as that of Mr. Deysher's in its few short years of accomplishment.

He served as a delegate to several of the annual Holstein conventions and leaves a wide circle of friends to mourn the end of an active, useful life.

MR. ALLYN CLARIFIES STATEMENT

Editor, Holstein-Friesian World:

I made no blanket indictment of breeders who test in Advanced Registry or who show at fairs, nor did I imply any such. Nothing was further from my thinking or my statement.

Continuing on A. R. O. test only the satisfactory daughters of a sire does, to my way of thinking, constitute a deliberate attempt to mislead the industry as to the value of that sire.

Such users of the A. R. O. test were condemned and not the great number who are using the A. R. O. to tell the industry the value of their animals. Many farmers regularly test every daughter of their sire as they freshen in A. R. Such owners are to be commended, and I, for one, would just as quickly select a sire on the strength of such A. R. testing as upon any other form.

I think you know that I have been pleading for the publication of the indices of our A. R. sires with from six to ten dam-daughter pairs because I believe this information is of vital importance to our industry.

H. W. Allyn.

Swarthmore, Pa.

FINGER LAKES BREEDERS MEET

A meeting of the Finger Lakes Holstein-Friesian Association was held at Locke, N. Y., September 21 with about 40 in attendance. Following a bountiful supper, the meeting was called to order by President Harry Petzold, who called the roll by counties, after which Secretary Brownell presented his report. M. S. Prescott, of the World, was the guest speaker and talked on the general Holstein situation with particular reference to the significance of recent developments in milk marketing. Mr. Brownell also discussed the program of the state association during the course of an interesting round table discussion on the general subject of Holstein organization activities and Holstein milk marketing in particular. Mr. Cuddy spoke forcefully regarding an even more efficient organization to expand the interests of our breed, which produces butterfat cheaper than any other cow. His observation is that the pendulum is swinging back toward the Holstein breed. President Petzold reported on the exhibit at the State Fair. Arrangements for the meeting were in charge of J. G. Hoagland, Cayuga County director of the Finger Lakes organization.

NEW STATE LEADERS IN REPORT No. 7

Ten-Months Division

	Milk	%	Fat
Arizona			
Clarice Hartog Segis 1499664. B2-7-3 ..... Central Ave. Dairy Inc., Phoenix, Ariz. (C.C. 174d)	12305.4	3.3	408.6
U of A Duke Orms. Change. 1475655 B2-5-17 University of Arizona, Tucson, Ariz. (C.C.155d)	13036.5	3.4	442.1
Iowa			
Mt. Pleas. Alcartra Orms. 1036091. B8-1-24 . Hospital & School, Woodward, Iowa. (C.C. 235d)	20502.1	3.7	762.7
Maryland			
Springsyke Cream. Gladice 1430672. B2-9-4 State Hospital, Sykesville, Md. (C.C. 217d)	17275.8	3.4	579.1
Nebraska			
Lawn. Diamond Lyn. Mat. 1195356. B6-1-21 Woodlawn Dairy, Lincoln, Neb. (C.C. 180d)	19146.4	3.8	722.5
Lawn. Gertie Waldorf Lad 1307238. B4-7-25 Woodlawn Dairy, Lincoln, Neb. (C.C. 219d)	16491.7	3.9	645.4
Lawn. Gewina Pansy Lad 1307241 B4-5-12 .. Woodlawn Dairy, Lincoln, Neb. (C.C. 208d)	16842.5	3.8	645.8
South Carolina			
S C S H Orms. Artis Vee. 1391423 B4-3-29 .. State Hospital, Columbia, S. C. (C.C. 185d)	17693.2	3.3	582.5

Yearly Division

	Milk	%	Fat
Arizona			
Ormsby Belle Gila King 1171564. C6-5-8 .... University of Arizona, Tucson, Ariz.	17351.8	3.9	681.9
Maryland			
Springsyke Cream, Gladice 1430672 B2-9-4 .. State Hospital, Sykesville, Md. (C.C. 277d)	20346.4	3.4	686.1
New York			
Baker Farm Blanche 1393092. B3-7-7 ..... Henry Card, Fredonia, N. Y.	19508.7	4.2	821.6

NEW STATE LEADERS IN REPORT NO. 8

Yearly Division

	Milk	%	Fat
Colorado			
Miss Gerben Johanna Orms. 1547357, C2-2-20 C. W. Henry, Greeley, Colo.	11472.3	3.9	453.0
Indiana			
Ormsby Pawnee Maid 1158607, C6-3- 0 ..... E. O. Paul, Cambridge City, Ind.	18651.3	3.6	675.9
Purdue Triune Rose 1473043, C2-5- 6 ..... Purdue University, Lafayette, Ind.	12886.5	3.7	471.9
Iowa			
Mount Riga Ormsby Jem 1504107, C2-3-26 .. E. H. Maytag, Newton, Iowa	16240.8	3.3	542.7
Montana			
Allie Ger. Friend Sadie Vale 1431278, B3-8-22 U. S. Dairy Division, Huntley, Mont.	12734.4	4.0	503.6
Nebraska			
Lawn. Helma Se. Inka May 1377301, B3-11- 5 Woodlawn Dairy, Lincoln, Neb.	17177.4	3.5	606.2
Meadow Green Regina Mat. 1525392, B3-0- 5 Woodlawn Dairy, Lincoln, Neb.	10416.1	4.0	412.5
New Hampshire			
Baker Farm Affinity 1444161, B2-6-29 ..... E. A. Baker, Rockingham, N. H.	20217.8	3.6	737.7

HOLSTEIN MILK DEPARTMENT

Edited by

FRANKLIN N. STRICKLAND, Ph.C., Phar.D.

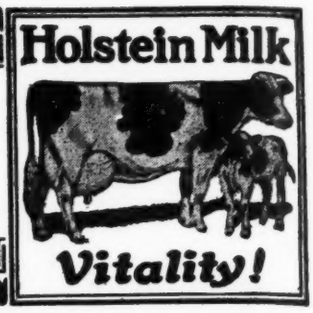

If our calculation is correct, this is the tenth installment of articles on Holstein milk under the heading of this page. You will recall that editorial announcement of this publication stated that we were to be given a sort of "free lance" permission to conduct this department in our own way; that there would appear articles once each month during the year on the subject of Holstein milk.

In the first article we asked for cooperation from all Holstein breeders, particularly those who retailed their milk; that would tell us how they featured their product so that we might publish the data over their names. We were very certain then,—even more certain now, that we would or could have a lot of inspirational testimony regarding the food value of our breed milk, and that our readers would be greatly interested in learning how others increased the sale of their product,—particularly in the face of the strenuous competition of the times.

We have been pleased with what we received along these lines, but we are also much dissappointed not to have heard from the great number who we know are as interested in the development of Holstein milk as we are. This particular article is written expressly to acquaint those, who we feel intended to send in their stories, but for reasons have delayed in doing so. Please do so now.

According to the agreement of the writer with Editor Prescott, and reiterated by him in the January number of the **World**, we have but two more chances to present whatever we desire to say, as our implied contract expires with the December issue, at which time we will graciously wave you a fond farewell, and retire to Statu quo ante. In the meantime, may we say that it is not too late to receive any or all of the script that you may have intended to write. Should we receive more copy than we can use during the next two issues of the **World**, they will be passed on to Editor Prescott, who will be glad to use them as occasion requires.

Perhaps readers havn't realized it, but it was not only a fine thing for the **World** publishers to give up valuable space for aiding the exploitation of our milk, but an expensive one at that. The fundamental purpose of a breed organ is to publicize that breed. We believe we understand this entire situation, and thoroughly appreciate the donation of the many pages to the subject of milk, especially the honor implied in the subject head at the top of this page.

One may never have thought of it in this light, but it is no easy task, particularly for a tyro to take the important subject of "milk", and make a go of it for an extended period of time, for he is very likely to run out of "emptins" as it were. One must gather ideas, to ferment those of his own. And the best ideas for the purposes of this printed page, should have come from that class of readers who are practical dairymen, particularly those producing and distributing Holstein milk successfully. If only the writer had an unlimited purse, he could travel abroad to the many successful Holstein dairy farms; see how milk was produced there; interview the proprietor, get his views and methods together with fine photographs of each important phase on these farms, and with this highly inspiring data compile for our readers interesting and profit-making information on this mighty important subject.

However, for several reasons, our traveling opportunities are extremely limited, and because of this we are incapable of extending maximum help. If the **World** was engaged exclusively in reporting milk stories, they would be obliged, just as they are now obliged to get the mass of interesting data relative to Holstein cattle and happenings, to go abroad seeking out the special retail dairies that distribute Holstein milk. We are quite certain, that even now, as their reporters go afield to photograph bovine celebrities and write them up, they ought to make it a point to visit every successful Holstein producer-distributor, interview him, picture his herd and his entire plant, and bring out the reasons for his success. I believe that this should be a future work, for the only real useful purpose of the Holstein cow is to produce milk.

Some one has written, "God must love poor folks best, for He made so many of them." Let us paraphrase this statement and say,—"Why God made Holsteins cows give so much milk, its better." I have tried to tell why this milk was best. I have reiterated it many times; probably too many times—to the very borders of boredom, and the response I have received doesn't convince me that there are as many ardent and enthusiastic boosters of our breed as I was led to believe. They seem mostly, to want to "talk" the Holstein cow, and are more or less tongue-tied when it comes to voicing her milk.

I am convinced, and will continue to remain so, that in this day of specialists and specialties, who continue to extoll their wares more and more, in every conceivable way that publicity permits, that we too must develop our Holstein milk business just as intensively and extensively as that from other dairy breeds. At heart, I believe that all our Holstein breeders are of this same mind, but that many of them haven't got sufficient faith to back their belief, or else they haven't got that necessary progressive intuition that has led so many other men into the culmination of successful business.

Whenever a breeder-distributor has written to this department, he has invariably suggested the need for exploiting Holstein milk. This very thought is growing in the minds of our breeders, whether they express it, or not. Suppose that it was possible to get all automobile manufacturers just "automobile minded". (It is widely suggested that this is what we do with milk, — general milk-mindedness). Can you imagine any manufacturer advertising somewhat like this?

BUY AN AUTOMOBILE

It will do your work quicker, easier and cheaper. **Buy an automobile,** we know it will help you, BUT . . . . We'd like to tell you about **the one we make.**

And suppose he omitted to state the **breed** of the one he makes? You would probably dub him with the name of the exudate that drips from an auger-made hole in a maple tree in March.

Supposing you were ill with an unusual, and baffling malady; a disease not met up with by ordinary, general medical practioners. You are told to "see a doctor." With the intent and purpose of just "milk," or "automobiles," such persons as I have contacted on the subject, would be supposed to consult any doctor; the first doctor whose sign he saw outside of any office building.

Does it make any difference to anyone whether he consults an alopathic, homeopathic, osteopathic, chiropractic, hydropathic or neuropathic physician or not? All are called doctors arn't they? Does it make any difference then whether one has skilful experience with your sort of disease or not? Or have you never stopped to consider that of all doctors, some serve a more direct purpose, as surgeon, dentist, radiologist, neurologist, or what not. All are doctors, arn't they? Ergo, all dairy cows yield milk, don't they? Then why have Ayrshire, Guernsey, Holstein, Jersey and other breeds? Imagine asking any breeder of these dairy animals, "What kind of

(Continued on page 19)

The Northwestern Ohio Holstein Sale

ON TUESDAY October 30

Ohio's First All-Negative Holstein Sale
72 REGISTERED HOLSTEINS
All from T. B. Accredited Counties

At Fulton County Fair Grounds WAUSEON, OHIO

The Greatest Sale in the History of Northwestern Ohio

29 Splendid Bulls

All but four of these bulls are out of year record dams up to 1,150 lbs. butter and many from dams with 1,000 to over 1,100 lbs. butter. Over half of them (16) are of service and the others range in age from six weeks to nine months. Eleven sons of Governor Fobes Polkadot, son of the famous World's Champion Class B milk producer, with 31,244 lbs. milk, 1,278 lbs. butter. One of these from a dam making 1,000 lbs. butter, who will complete four generations averaging about 1,000 lbs. butter; another from a dam with three records from 932 to 1,000 lbs. butter; another from a dam making her fourth great year record up to 960 lbs. butter.

Four sons of Iowana Double Fryslan, a 1,057-lb. grandson of Tritomia Pietertje Ormsby and Sir Johanna Fayne, all from good record dams up to 942 lbs. butter.

A yearling son of an 1,150-lb. cow, by a 992-lb. sire.

Two bulls by a 904-lb. son of Pabst Admiration, both from record dams.

A 10 months son of DeCreamCo Calamity Posch 25th, a 1,310-lb. son of the twice All-American. Year record dam.

A six months year record grandson of DeCreamCo Bess Burke Fobes 3d, an 1159-lb. bull.

A six months son of the second highest Class B four-year-old in the U. S., with 1,105 lbs. butter and 3.9% test.

A near service age bull whose 7 nearest dams will average 1,000 lbs. when his dam completes her present 1,000-lb. record.

Three service age sons of Arbu Wauseon King Mabel, whose dam is a twice 1,000-lb. daughter of Pride of the Ormsbys. All from record dams.

The Consignors

W. L. BIDDLE & SON
FRED N. BURR
WALTER B. CRAHAN
C. W. ERNSTHAUSEN
WILLIS B. HAVENS
J. H. HUTCHINSON
OSRO FAIRCHILD
LEROY KITTLE
JOHN KURFESS
F. C. KAZMAIER
FRED C. LENTZ
JOSEPH LEMISH
MILLER & BORCH
W. E. & R. E. PATTERSON
ERNEST RIEHLE
S. V. WILSON
JOHN WESTROCK
A. T. ZISS
ROY LYON

43 Great Females

Many fresh cows and near springers and some wonderful offerings in bred heifers and promising open yearlings. Offerings have records up to 942 lbs. butter and many are from record dams, several from 1,000 to 1,200 lbs. butter. Four daughters of Governor Fobes Polkadot, son of the Class B champion. One from a dam making over 1,200 lbs. butter, she by a 1,200-lb. sire and from a 1,000-lb. dam, next dam a 928-lb. daughter of a 1,000-lb. cow. Bred to a son of Carnation Chieftain. The other three from good record dams up to 924 lbs. butter.

A 942-lb. daughter of Marathon Burke from a good year record dam. Fresh and bred to Iowana Double Fryslan.

A beautiful heifer out of a granddaughter of Sir Inka May, bred to a high record son of Montvic Chieftain.

Four daughters of a 1,000-lb. grandson of King Mabel Segis Korndyke, bred to the 1,057-lb. Iowana Double Fryslan.

A fresh seven-year-old granddaughter of Sir Inka May, fit for any show ring.

A 707-lb. daughter of an 1,147-lb. cow, milking 75 lbs. a day now. Sold with her September bull calf.

A fresh granddaughter of Pride of the Ormsbys with two C. T. A. records up to 604 lbs. butter. Also two other granddaughters of "Pride" now on test.

A 7-year-old daughter of King Ormsby Della Fobes, a 1,200-lb. bull, from a 1,000-lb. dam and due in January.

Two yearling daughters of Carnation Moole Matador and a young cow soon due by the same sire.

A fresh four-year-old, out of a 700-lb. daughter of a 1,000-lb. cow.

Here is a sale that for type, production, blood lines and guaranteed health is deserving of national patronage. Don't miss this sale if in the market for real foundation Holsteins. Out of state as well as local buyers welcome.

SALE STARTS 11:30 A. M. SHARP AND CONTINUES WITHOUT STOP UNTIL ALL ARE SOLD

Write for Catalog and Other Information

FRED N. BURR, Sale Manager — **Wauseon, Ohio**

RYAN AND HOOVER, Sales Force — LUNCH SERVED ON THE GROUNDS

Sale Under Management of

OHIO HOLSTEIN-FRIESIAN ASSOCIATION

I. D. Hadley, Field Sec'y, 152 W. Liberty St., Wooster, Ohio

NEWS *of the* TRADE

NEW WORLD'S RECORD GROUP

Yates Farms, Orchard Park, N. Y., announce a record by one of their heifers which completes a new world's record group of dam and two daughters. This heifer is Lady Roberts Colantha Posch 1420669, whose figures are given as 921.8 lbs. fat (1,152.25 lbs. butter) from 26,366.1 lbs. milk at four years old. She is a heifer of their own breeding, being their fifth tested daughter of Count Colantha Paul Posch, the five having records averaging 858.25 lbs. fat, all as four-year-olds. Her dam is none other than Lady Roberts Faforit Princess (registered in Canada as Lady Roberts Faforit 2nd), who spent about the last half of her sixteen or more years of life in the Yates herd, being purchased from Canada, where her 900-lb. fat record was made and where was bred and developed her other and more famous daughter, Lady Roberts Colantha, twice "1,400-lb." cow, her best record being 1,175 lbs. fat at 3½ years, a world's record by a large margin. The group of dam and two daughters then, is as follows:

		Lbs. Fat
Lady Roberts Faforit Princess		900.00
Lady Roberts Colantha, 3½y		1,175.00
Lady Roberts Colantha Posch	4y	921.80
	Total	2,996.80
	Average	998.93

This group displaces from the championship Rose De Kol Wayne Butter Boy and her two best daughters (986.2 lbs. fat), with Queen Bessie and her two daughters dropping to third with 984.4 lbs. fat, just above Cascade Jessie and two daughters with 984.1 lbs. fat.

Pabst Farms, Oconomowoc, Wis., announce the leasing of one of their junior herd sires, Pabst Belmont Creator, to Milford Meadows Stock Farm, Lake Mills, Wis. He is fifteen months old and has seen some service at Pabst Farms. His sire is sir Pietertje Boy Creator, a bull with a double cross of Creator breeding and from a beautifully uddered dam with 835 lbs. fat. The five three-quarter sisters to Sir Pietertje Boy Creator that have been tested have records averaging 728 lbs. fat at 2½ years. The dam of the young bull is Pabst Cascade Belmont, whose picture appeared in the October 6 **World,** with the announcement of her two-year-old record of 653.8 lbs. fat with 4.4% test, the first daughter of Carnation Sensation to finish in the Pabst herd. Her dam is the old 4% Belmont cow at Pabst's, with 720 lbs. fat, who now has five daughters testing better than 4% for the year. Every dam in this bull's four-generation pedigree has a good year record and he should be a desirable bull to carry on the breeding program at Milford Meadows.

PABST BELMONT CREATOR
Richly bred yearling bull leased by Pabst Farms to Milford Meadows Stock Farm.

Mount Victoria Farms, Hudson Heights, Quebec, report the sale of a Chieftain bull to Douglas Knight, Sandwich, Ill. The bull is out of Montvic Champion Abbekerk, first prize two-year-old at Ormstown this year where her dam, Montvic Rag Apple Abbekerk, was first prize dry cow and a full sister to the latter, Montvic Rag Apple Colantha, was reserve grand champion. The dam's sire is Montvic Bonheur Champion, an inbred son of Johanna Rag Apple Pabst, giving this youngster four near crosses to that famous sire of show ring winners and high testing producers. Mr. Knight's new bull gets just over 50% of his blood from Johanna Rag Apple Pabst and the entire balance of his inheritance from three great foundation cows, Triune Papoose Piebe (897 lbs. fat), Oakhurst Colantha Abbekerk (1061 lbs. fat) and Bonheur Abbekerk Posch 2d, three cows that have all had All-American mention a total of nine times for the three. He is just a young calf but Joe Chandler writes that he gives excellent promise and is one of the most intensely bred calves in the most famous Mount Victoria families ever raised at this establishment.

Matchless Sylvius, for several years senior sire at C. P. R. Supply Farm, Strathmore, Alberta, died September 14 at the age of 13 years, 9 months, according to a letter just received from Art Hay, farm manager at C. P. R. A notable sire of prize winners, his offspring included the Reserve All-American Get of 1931 and Dunloggin's famous Strathmore Ruby Matchless, All-American two-year-old in 1930 as well as Strathmore Matchless Wayne Sylvia, grand champion at the Royal last winter and Reserve All-American aged cow of the year. Officially reported, Matchless Sylvius now has 25 R. O. P. daughters in Canada and two other A. R. S. O. daughters in the United States, the 27 daughters averaging 572.6 lbs. fat and including two over 800 lbs. fat and six others over 700 lbs. fat. Art Hay writes that the old bull has been failing fast the past year and was finally put out of his misery as an act of mercy.

A. C. Oosterhuis, Oconomowoc, Wis., announces that his heifer, Carnation Josephine Betty 1318299, is finishing her test next month as a four-year-old with better than 880 lbs. fat or 1,100 lbs. butter, testing over 4% for the year. In an earlier lactation as a senior two, she made the second highest 305-day record ever turned out in Wisconsin by a heifer of this age and tested 4.2% for the year, so it will be seen that her high test is no flash in the pan. She is a daughter of North Star Joe Homestead, whose blood, combined with that of Sir Inka May, predominates in the Oosterhuis herd. Her yearling son, Oostie Indicator, sired by a bull of North Star Joe Homestead breeding, will be one of the headliners in the forthcoming U. S. National Sale.

James Stark, Pawling, N. Y., sends us a copy of an index worked out on his senior herd sire, King Kerk Colanthus 607422, based on records made by his daughters in Canadian R. O. P. and in the Starkdale herd on A. R. S. O. work. Of his 19 tested daughters, 13 are from dams with records available for comparison. The records of the 13 daughters, adjusted to mature equivalent in Class B, 365 days, average 16,594 lbs. milk, 4.058%, 671.6 lbs. fat, as against the average of their dams on the same basis of 17,343 lbs. milk, 3.796%, 662.7 lbs. fat, giving him an index of 15,845 lbs. milk, 4.3%, 680.5 lbs. fat. The actual records of his nineteen daughters show an average test of just over 4%.

Elmwood Farms, Deerfield, Ill., reports the sale of one of their best line bred Bessie bulls to Hon. J. Owen Beard, Harrisonburg, Va., who is building a fine Holstein herd in the South. He selected for his future herd sire King Bessie Ormsby Double 7th, a baby son of "Double", that coming double grandson of Queen Bessie. The dam is Bessie Ormsby Governess, a King Bessie daughter that recently finished with 662.2 lbs. fat with 3.7% test, qualified for the

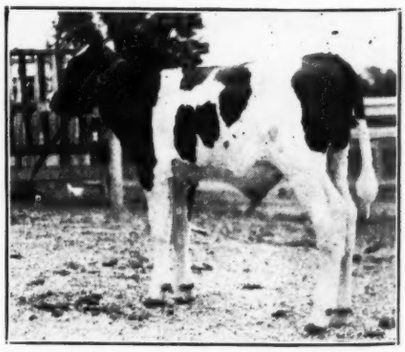

KING BESSIE ORMSBY DOUBLE 7th
A line bred to Bessie recently sold by Elmwood to Hon. J. Owen Beard, Harrisonburg, Va.

305-day division and is now on test again as a three-year-old. The calf is thus a double grandson of King Bessie and his sire's dam is the largest record daughter of Queen Bessie, giving him three Bessie crosses close up in his pedigree. Mr. Beard expects this bull to raise the test of his herd as he is located in a section when higher test is an important consideration.

THE ELLENVALES WIN

Ernest F. Sloan, Ellendale, Minn., breeder of the famous Ellenvale Bonheur Ormsby Posch 3d, sends us the accompanying picture of two milking daughters of that famous grand champion and former All-American. This pair made up the first prize Produce at the Steele County Fair this fall, which we understand is the largest county fair in Minnesota, placing respectively first and fourth in the aged cow class. The younger of the two is Ellenvale Ollie Posch Fobes, a 4-year-old daughter who went through to senior and grand champion at the same show. She is sired by Piebe Ollie Segis Ormsby, a bull with 3 crosses to Sir P. O. M. 37th and a Piebe-Count cross on his dam's side. Mr. Sloan writes that this bull was used for two years in his herd and then sold to the Johnsons of Winnebago, for whom he has been four times grand champion at the Blue Earth County Fair. She recently freshened in the Sloan herd with a heifer calf, sired by King Bessie Ormsby Marathon, son of King Bessie from Ellenvale Bonheur Ormsby Posch 3d. The calf is marked almost exactly like her distinguished double granddam, even to the little speck of white on her left hip, and Mr. Sloan writes that he will name her Queen of the Ellenvales, as he considers her the most promising calf ever born in his herd.

The other member of the Produce is Ellenvale Romeo Ormsby Fobes, sired by a son of Sir Romeo Mildred Colantha 6th from a daughter of Johanna Bonheur Champion. She has two daughters in the herd and will have freshened again before this story appears, also by the services of King Bessie Ormsby Marathon. This bull was used for some time in the Sloan herd and that of A. B. Johnson, New Richland, Minn., succeeding such great sires as Ormsby Sensation, Ormsby Korndyke Lad Posch, Ormsby Sensation Korndyke Lad and Marathon Ormsby Fobes, and Mr. Sloan believes that his twenty calves in these two herds are about the best they ever raised, even by the great sires named above. King Bessie Ormsby Marathon is now in Indiana, owned jointly by George Crawford and Elmwood Farms.

John Westrick, Defiance, Ohio, reports a herd average of better than 400 lbs. fat a year his first two years in C. T. A. work and that he is shooting for a 500-lb. average this year. In seven years of breeding, he has built up a herd of 35 registered Holsteins, headed by Arbu Wauseona King Mabel 625248, a son of the twice 800-lb. fat National Dairy Show prize winner, Wauseona Aaggie Pride. His former herd sire was Dawn Oris Champion, a son of Pabst Admiration from Walcowis Gift Ormsby Mooie, with 723 lbs. fat as a junior two-year-old and the first daughters of this sire are reported as making better than 400 lbs. fat as two-year-olds in H. I. R. Mr. Westrick is consigning two of his sons and a daughter, all from record dams, to the Northwestern Ohio Sale on October 30.

Ernest A. Riehle, Wooddale Farm, Edgerton, Ohio, has completed his sixth year in the Holstein Herd Test with an average for 11 cows of 12,542 lbs. milk, 462.4 lbs. fat, 3.7%, giving him a six-year average for an average of nine cows of 12,287 lbs. milk, 445.9 lbs. fat, 3.6%. Among the number is the junior four-year-old, Wooddale Creamelle Model, with an A. R. S. O. record in Class B, 22,580 lbs. milk, 884.6 lbs. fat, 3.9%, which is an Ohio State Record for fat and second high in the United States in the junior four-year-old class. Her full sister, Mercedes Creamelle Model, is soon finishing her test and is expected to exceed 800 lbs. fat. Mr. Riehle is making a fine consignment of bulls and heifers to the Northwestern Ohio Sale at Wauseon, October 30.

STEFFEN DISPERSING

One of the best known herds of the "Southern Tier" of New York State will be dispersed October 31 under the management of R. Austin Backus, when the W. C. Steffen herd, located between Horseheads and Elmira, will go under the hammer. This is a herd of 45 registered Holsteins that has been regularly blood tested for the past five years and also long under state and federal supervision for T. B., the last test being 100% clean. The herd sire, Sir Inka Segis Veeman, will be sold, together with 24 of his daughters. The herd has been in C. T. A. work for some time and it is announced that all animals of milking age have C. T. A. records. This sale will be followed on the next day by the Smithome Reduction Sale, only five miles from the Steffen farm and buyers from a distance can conveniently attend both sales. Backus and Baxter will work at both sales.

NO. 208 OVER 1000 LBS. FAT

Carnation Inka Beauty May 1237951, owned by Carnation Milk Farms, Seattle, Washington, finished her test September 13 and is credited with with 31,815.0 lbs. milk, average per cent of fat 3.6 and 1,150.9 lbs. fat in 365 days, tested in Classification A. She freshened at the age of 5 years, 9 months, 23 days. Her sire is Sir Inka May 422078 and her dam is Carnation Prospect Beauty 822258, with 811.2 lbs. fat, she a daughter of Carnation Segis Prospect. In the lactation period just completed, she had 20 official test periods, including five retests, one three-day special check test conducted by an out-of-state supervisor, and two constant watch tests, each of 72 hours, duration, conducted by three supervisors from outside the state. This record for fat production stands 15th and with the completion of this test, Carnation Inka Beauty May 1237951 becomes the 208 Holstein-Friesian cow to exceed a thousand pounds of fat and the 149th on the list of 30,000-lb. milk producers.

With this record, Carnation Inka Beauty May becomes the highest record daughter of Sir Inka May, his second to exceed 1000 lbs. fat. She is the 22nd Carnation cow to produce over 1000 lbs. fat and their 31st to exceed 30,000 lbs. milk. She is the fourth highest record cow developed at Carnation to date, being about 8 lbs. of fat under the best record of her own granddam.

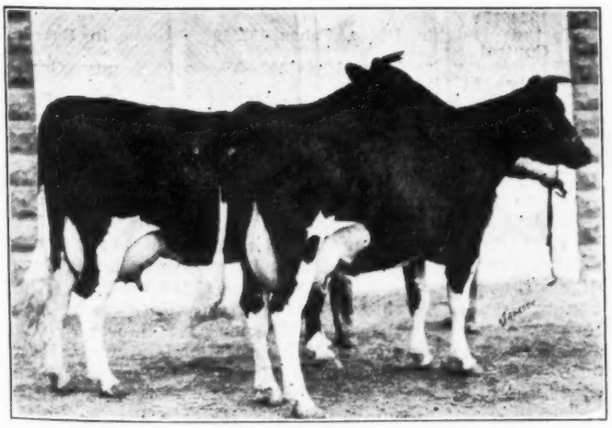

THE ELLENVALE PRODUCE
Daughters of Ellenvale Bonheur Ormsby Posch 3d, first prize Produce at Steele County Fair 1934.

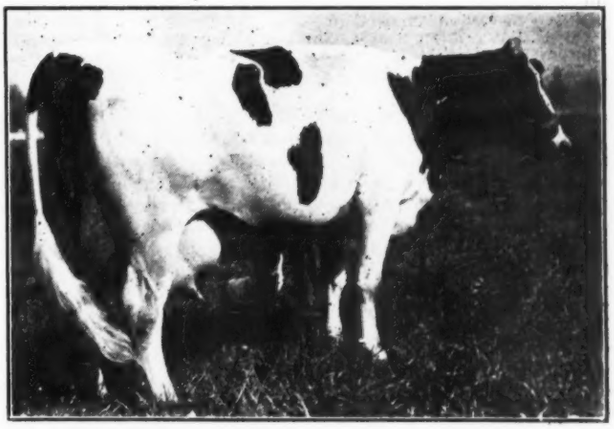

CARNATION INKA BEAUTY MAY 1237951
The 208th producer of better than 1000 lbs. fat, with 1,150.9 lbs. fat from 31,815 lbs. milk. Bred and developed by Carnation Milk Farms, Seattle, Wash.

Waterloo Dairy Cattle Congress

(Continued from page 8)

this season for junior championship, that in an upset at Kentucky where he even failed to win his class, and in class has stood out as undoubtedly the strongest junior yearling since DeCreamCo Calamity Posch in 1927. He has marvelous depth of body, with a strong back and loin, worlds of style and is developing better thickness through the heart, which has been about the only target of criticism in the past.

1—King Bessie Progressor 672350, Wisconsin Board of Control, Madison, Wis.
(King Bessie Ormsby Pietertje 520107—Ellenvale Bonheur Ormsby Posch 3d 1128658)
2—Forum Formula 695309, H. O. Larsen, Dike, Ia.
(Forum Monogram 647840—Forum Peggy Patriarch 1331406)
3—Carnation Inka Paul 677090, H. O. Norris, Annapolis, Md.
(Sir Inka May 422078—Carnation Ormsby Pauline Segis 1347933)

Bull Calves (11)

For the first time this year, the two Wisconsin bull calves were split. They have alternated from week to week, but have heretofore always placed one-two. Joe Eves picked the well balanced Waupun Tritomia Fobes to head the class, but placed Man-O-War Ormsby Posch (a Posch-Man-O-War cross) in second place above the other Wisconsin calf, Fitzall Sir Inka Beets, criticizing the latter as too stretchy and not as strong in the back as the Maytag entry.

1—Waupun Tritomia Fobes 685085, Wisconsin Board of Control, Madison, Wis.
(Waupun Sir Ormsby Homestead Fobes 621075—Waupun Tritomia Daisy Ormsby 1502258)
2—Man-O-War Ormsby Posch 691354, E. H. Maytag, Newton, and F. Dellinger & Co., Plain City, Ohio
(DeCreamCo Calamity Posch 511887—Empire Ormsby Irene 1353053)
3—Fitzall Sir Inka Beets 694795, Wisconsin Board of Control, and Andrews Bros., Argyle, Wis.
(Jenniton Pontiac Beets 655765—Fitzall Rosaline 1727504)
4—Forum Artis, H. O. Larsen, Dike, Ia.
(Forum Monogram 647840—Artis Forum Designer 1396449)
5—Piebe Tritomia Ormsby Lad 5th 695146, Grover Miehe, Maynard, Ia.
(Piebe Tritomia Ormsby Lad 663172—Fayne Pontiac Tritomia Piebe 1565243)
6—Sowiscol B B Ollie Johanna 691809, Wisconsin Board of Control
(Great Home Bess Burke Pride 554771—Welland Dairy Ollie Johanna 1432855)
7—Forum King Bessie 695310, H. O. Larsen, Dike, Ia.
(King Bessie Ormsby Pietertje 520107—Forum Peggy Patriarch 1331406)
8—Sir Posch Inka Rag Apple, Maytag Dairy Farms, Newton, Ia.
(DeCreamCo Calamity Posch 511887)

The Male Champions

Man-O-War 30th had no difficulty in disposing of the three-year-old and two-year-old contenders for senior honors, but the two yearlings gave Joe a real headache. After long study, the junior purple was placed on King Bessie Progressor. As Judge Eves analyzed them, Wimbledon Dean Marathon carries more style and flash, and dairy character, and is cleaner cut in the throat. Progressor blends nicer in the shoulder, has more depth of body, and deeper fore and rear flank, and carries back straighter and squarer. Ringside opinion was divided, as is always the case in such a close contest as this. Grand honors went with the senior award, as is usual where so much merit appears in the mature animal.

Senior and Grand Champion Male:
Man-O-War 30th 550894, Maytag Dairy Farms, Newton, Ia.
Junior Champion Male:
King Bessie Progressor 672350, Wisconsin Board of Control, Madison, Wis.

The Aged Cows (14)

This was the biggest class of the show, and was certainly an aggregation of real quality, with most pleasing production records appearing all the way through. Ellenvale Bonheur Ormsby Posch 3d, carrying the Wimbledon colors this year, took her customary place at the head of the line. Showing thin and in heavy production, quality and class sticks out all over her. Her udder, after years of hard work, is not entirely above criticism for shape, but is doing plenty of business, as was evident from the milk out of the class which Judge Eves requested. Her half-bushel basket was overflowing when Mike Stewart had finished. A newcomer fought her way to second place, Eli Pontiac Belle, a Wisconsin Board entry. Her beautiful topline and udder attracted much favorable comment, and with more body development, she is going to bear considerable watching in later years. Empire Lassie Ormsby Maid had some friends to head the class for Maytag, but Judge Eves criticized her for lack of stretch in the Holstein model. Maytag placed four cows in the money, Norris and Wisconsin Board two each. The eight money cows had A. R. records averaging about 747 lbs. fat, which will be materially increased when two now on test have completed their new records. Four of them ranged from 800 to 927 lbs. fat.

1—Ellenvale Bonheur Ormsby Posch 3d 1128658, H. O. Norris, Annapolis, Md.
(Marathon Ormsby Fobes 343396—Ellenvale Bonheur Ormsby Posch 767609)
2—Eli Pontiac Belle 1362742, Wisconsin Board of Control, Madison, Wis.
(Eli Prilly Pietertje Segis 526750—Canary Mercedes Pontiac Belle 831796)
3—Empire Lassie Ormsby Maid 1297670, Maytag Dairy Farms, Newton, Ia.
(Man-O-War 434047—Mankato Lassie Ormsby 526396)
4—Hulda DeVries Ormsby 1211493, Maytag Dairy Farms
(Forum Ormsby Perfection 382203—Helena DeVries 671985)
5—Branline Johanna Ollie 1269208, H. O. Norris, Annapolis, Md.
(Sir Ollie Ormsby Walker 312369—Cora Homestead Johanna 941282)
6—Dot De Kol Canary Paul 800789, Wisconsin Board of Control
(Sir De Kol Canary Paul 309812—Beauty De Kol Homestead Jenny 622229)
7—De Kol Aaltje Pontiac Lass 2d 1335255, Maytag Dairy Farms
(Sir Pietertje Model Dell 409527—De Kol Aaltje Pontiac Lass 779741)
8—St. Olaf Pride Jewel 1123431, Maytag Dairy Farms
(St. Olaf Ormsby Sensation 346641—Jewel Dora Pontiac 2d 509618)

Four-Year-Old Heifers (5)

This class was not as outstanding. After some juggling, Pearl Ormsby Grace Man-O-War headed the line for Maytag, with Larsen's Trixie Forum Dominant in second place.

1—Pearl Ormsby Grace Man-O-War 1431475, Maytag Dairy Farms, Newton, Ia.
(Man-O-War 434047—Empire Ormsby Grace 1277717)
2—Trixie Forum Dominant 1589312, H. O. Larsen, Dike, Ia.
(Forum Dominant 584723—Ruby Triune Forum 1299783)
3—Mount Riga Patsy Posch 1449650, Maytag Dairy Farms
(DeCreamCo Calamity Posch 511887—Llenroc Jemima Patsy 1433447)
4—Silver Glen Donna Inka Maid 1418195, Carl E. Rudolph, Deerfield, Ill.
(Sir Inka Rue 493098—Beautymore Homestead Oak 918628)
5—Forum Solitaire Ormsby 1571035, H. O. Larsen
(De Kol Rag Apple Bess 555556—Dell Lyons Johanna Korndyke 1216236)

Three-Year-Old Heifers (8)

The lone entry of Paul P. Stewart was an easy top here. Skylark Tritomia Latest Model was a Reserve All-American as a senior yearling, did well as a two-year-old last year, and made her first and only appearance here as a three-year-old. She is a great bodied heifer, slightly quartered in the udder, but doing nicely on test, we understand.

1—Skylark Tritomia Latest Model 1481441, Paul P. Stewart, Maynard, Ia.
(Skylark Hengerveld Butter Boy 526698—Maribess Ormsby Pontiac 1173276)
2—Princess Rauwerd Johanna Dell 1480144, Wisconsin Board of Control, Madison, Wis.
(De Kol Rag Apple Bess 555556—Princess Rauwerd Dell 1216229)
3—Carnation Ruby 1512346, H. O. Norris, Annapolis, Md.
(Sir Inka May 422078—Ruby Fayne Posch 1126207)
4—Mount Riga Ormsby Jem 1504107, Maytag Dairy Farms, Newton, Ia.
(Sir Abbekerk Ormsby Piebe Segis 521731—Llenroc Jemima Patsy 1433447)
5—Ormsby May Inka Maid 1481301, Maytag Dairy Farms
(Prince Ormsby Inka May 489915—Walkeracres Maid Ormsby 956009)
6—Ormsby Rue Homestead Segis 1524617, Maytag Dairy Farms
(Prince Ormsby Inka May 489915—Miss Rue Homestead Segis 1524617)
7—Terrace Heights Helen Fobes 1533800, Wisconsin Board of Control
(Sir Ormsby Beechwood 467310—Vickery Beauty Ormsby Fobes 2d 1210560)
8—Ormsby De Kol Aaltje Pontiac 1481298, Maytag Dairy Farms
(Prince Ormsby Inka May 489915—De Kol Aaltje Pontiac Lass 1355255)

Two-Year-Old Heifers (9)

This was one of the most interesting classes of the show, as it brought together two undefeated heifers for their first meeting. Holger Larsen's Johanna Vale Tidy Lady, started off with a grand championship at Missouri, and has continued through a hard season at Illinois, Iowa, Minnesota, etc., with a succession of blue ribbons. Dunloggin Elenora, daughter of last year's All-American Aged Cow, and brought out by Paul Misner as a lone entry from Dunloggin, won handily at Ohio and Maryland State Fairs, both of these before calving. Here she was about three weeks in milk, and what a heifer! Without discounting the very excellent quality of the Larsen heifer in the slightest, it may be said that "Little Elenora" left no room for argument. The Elenora heifer is just a stand-out as one of the really great two-year-old heifers of all time.

(Continued on page 20)

HOLSTEIN MILK DEPARTMENT

(Continued from page 14)

milk have you?" and he answers, laconically, "Cow's."

Now I have interested myself not so much with the Holstein cow, as with Holstein milk. A milk deemed best for special purposes. Let me make it plain,—my personal position, and I can give reasons. **I don't want a Holstein cow unless she gives Holstein milk.** In the rear of the class, I hear,—

"What else would you expect her to give."

I make emphatic reply: **"I don't.** But some of the class, even if they don't expect it, wants a Holstein cow to give Guernsey, Jersey or some other breed type milk,—**not her own."** Again,—this time from me,—**"Why?"** From the rear, again,—"Because the public want it." Fudge, or anything else that ought not to be said.

The **Why** of it is because they do not know **Why;** because we haven't told them **Why.** And doubtless,—based upon present happenings,—we never will. It would all be so easy, if only we began telling small groups,—**Why.** The groups would grow, because each would tell another group **Why.** "Impossible!" I hear that rear seat student say: "It's too big a job; besides we haven't the money." Don't I know this? I haven't the money, yet in a poor, feeble way, I've told "Why" to all who will hear me; has it done you any harm? Is there no little benefit derived from it? Has it helped you or any one in need of **better purpose** milk, even a little?—I wonder.

Imagine yourselves an inventor. Out of your brain you have created a machine. Visually you saw it grow. The theory became a fact. With the little you had, you began to make an original, working machine. You got a good start, but funds ran low. You needed a little capital. You told your friend: "I've got a machine that will revolutionize the health and happiness of all peoples. Stupendous." "What will it do," interestedly replies your friend. "I'm not in position just yet to tell you. But I need the money, and it will do the work. I'm nearing its completion." But you don't tell him what the machine will do. And your friend's interest died right there. You work, save, spend, slave to complete the great machine. You hadn't it protected by preliminary patent when you told your friend. Now you have the patent applied for. You are safe. You can get out and get the money now undoubtedly.

Being a true inventor you stick to your invention. You labor at all times, putting into it the little earnings from your intermittent savings. At last you approach another friend. You say again, "I've invented the most wonderful machine ever." "What will it do," says the man? Hesitatingly you tell him, and he replies with chilling words,—"You can't make money with that. Why man, there's hundreds of machines doing and making the very same thing. Forget it." And his help of money is denied.

Later you learn that "friends" aren't just the best to consult in such exploitation. But you work, save and improve. At last you tell your story to one with experience. His conditions seem to require that very machine. He is interested. Both of you are enthusiastic. He tells you that he has faith in the machine—will give every cent he can afford, to exploit it. It isn't much, not what you hoped for, but it is a start. It is carried along on a small scale; it does those things that other machines have been doing, but it does it in a more economic and better way. Your combined meager capital slowly increases; you manufacture in an increasing way; a part of your profit goes into right advertising. The business develops and grows. Other capital wants to come in. It does, and the business grows tremendously. At last a complete success is achieved, with only an idea as the starting capital.

This recital will fit thousands of other incidents in the commercial field. And it can be repeated with Holstein milk. The machines are already invented; they are perfected and proven in every way: It only needs confidence, some self-denial for a time, and a gradual increase in funds to put it across. To tell the story **"WHY."** The need for doing it, is **Why** I'm getting "nuts." I think I'll be glad when the year is done.

No one can tell me that we don't need to advertise. That unless we have a huge amount of money, it just can't be done. It can. Begin in communities. Think of your favorite cigar. Have you ever been in a section of the country where it wasn't even known? Wasn't that so with cigar-

(Continued on page 24)

Double Profit

with Creamatine

RIGHT now I want to admit that I have been telling you only part of the facts about Creamatine.

I have been telling you of how it increases the butterfat in milk but another big thing about it is that it increases the amount of milk too.

Now, naturally, you will wonder how much more milk Creamatine will produce and I must tell you that I don't know. We have reports of what it has done for others; more butterfat, more milk, foremilking and siphoning made unnecessary—but all herds do not respond alike, as so much depends on the cows, their condition and the kind of feed they have been having.

There is only one way to find out how much more profit you can make and that is to let your cows give the answer. The cows are not prejudiced in favor of any feed—they will tell you the absolute truth and if you will feed them Creamatine as directed for ninety days the chances are ten to one they will show you the double profit—More butterfat and More milk—and yes, by golly, I almost forgot to mention another benefit. Unless your cows are in perfect condition you will probably see an improvement for Creamatine doesn't "take it out of the cows" it builds them up.

I might go on and say more but these are facts, boiled down. If you want to give your cows a chance to make you more money you can't do better than begin feeding Creamatine right now. If your dealer doesn't have it yet, let me know and I will arrange it for you.

A C Palmer
President

TIOGA-EMPIRE FEED MILLS, Inc.
Waverly, N. Y.

Waterloo Dairy Cattle Congress

(Continued from page 18)

Large for her age, she is all "dairy" with a model udder that is built for business and doing it, a strong top, middle enough, although she will have more as she gets farther from her recent calving, style to burn, and quality sticking out all over. Her horns could be more attractive and there is a little roughness at the tail setting, but by these small points only does she miss approximate perfection for the two-year-old Holstein model.

1—Dunloggin Elenora 1521715, Dunloggin, Ellicott City, Md.
(Pabst Prilly American Beauty 535712—Elenora Della Burke 937779)
2—Johanna Tidy Vale Lady 1583282, H. O. Larsen, Dike, Ia.
(Aaggie Vale De Kol King 347584—Johanna Ormsby Colantha Lad 1281072)
3—Inka Rue Homestead Cecelia 1533547, E. H. and F. L. Maytag, Newton, Iowa, and Lake Geneva, Wis.
(Sir Ormsby Inka Rue Bess 555781—Princess Homestead Cecelia 1268654)
4—Sowiscol Lily 1560787, Wisconsin Board of Control, Madison, Wis.
(King Ormsby Jewel Pontiac Mercedes 614611—Pine Lodge Lily Homestead 1351925)
5—May Belle Ormsby Posch 1569590, Maytag Dairy Farms
(DeCreamCo Calamity Posch 511887—Ormsby May Korndyke Lass 1286338)
6—Carnation Inka Gerben Princess 1524731, H. O. Norris, Annapolis, Md.
(Inka The Great 559505—Carnation Gerben Piebe Segis 1379044)
7—Chesterson's Fayne Bess Kpok 1563350
(Friend Ona Pontiac 602157—Chesterson's Segis Aaggie Fayne 1231883)

Senior Yearling Heifers (10)

This class was a real problem for Judge Eves, after his first place choice. Dick Paul's K B K O Model was a standout, as she has been all around the circle (except the fateful Kentucky comedy of errors), but from there on it was anybody's choice. With eight moneys, two entries had to be left out, and the thing that bothered Joe was that in any arrangement he could figure out, the two that were outside the money didn't look right there. That was the kind of a class it was. The Model heifer, a daughter of King Bessie Korndyke Ormsby, is rightly named, and has that rare combination of great strength without loss of dairy sweetness. She certainly has what it takes. In second place came Wisconsin's real dairy-like Sowiscol Pride Burke Gwen, a heifer that has not seemed to us to have been getting sufficient recognition at earlier shows. Norris' Duchess heifer, a bit small and round, was third over Forum Rocabie Monogram, a Larsen heifer that we ask you to look out for another year. Although just bred, she carries a body comparable to the heifers only a few months away from calving, and is just a real one.

1—K B K O Model 1591876, E. O. Paul & Son, Cambridge City, Ind.
(King Bessie Korndyke Ormsby 574194—Princess Ormsby Pride Burke 1327939)
2—Sowiscol Pride Burke Gwen 1623698, Wisconsin Board of Control, Madison, Wis.
(Great Home Bess Burke Pride 554771—Korndyke Burke Segis Ormsby 1395441)
3—Carnation Inka Segis Duchess 1639585, H. O. Norris, Annapolis, Md.
(Sir Inka May 422078—Carnation Matador Segis Duchess 937709)
4—Forum Rocabie Monogram 1695418, H. O. Larsen, Dike, Ia.
(Forum Monogram 647840—Rocabie Clyde Ormsby Lass 1042313)
5—Ollie Empress Denver Prince 1614444, Wisconsin Board of Control, Madison, Wis.
(Pietertje Ormsby Denver Prince 631492—Jonsie Ollie Empress 1431411)
6—Lady Marathon 1628533, Maytag Dairy Farms, Newton, Ia.
(DeCreamCo Calamity Posch 511887—M B Ormsby Wayne 947947)
7—K B K O Ellen 1591877, E. O. Paul & Son, Cambridge City, Ind.
(King Bessie Korndyke Ormsby 574194—Princess Ormsby Pride Burke 1327939)
8—Mayfair Tritomia Fobes 1610043, Harry Piffer, Jr., Indianola, Ia.
(Tritomia Ormsby Lad 607835—Mayfair Ormsby Fobes 1349251)

Junior Yearling Heifers (7)

Larsen scored here with Forum Senorita, a nicely turned strong hearted daughter of the Larsen senior sire, Forum Monogram, Wisconsin placing second and third above the Maytag entry—another of those Lassies from Wm. Schmidt's Sons, a daughter of Mankato Lassie Ormsby herself. She was about the strongest thing in the ring, and should help keep Mankato Lassie Ormsby in the Produce of Dam business for some years to come.

1—Forum Senorita 1643029, H. O. Larsen, Dike, Ia.
(Forum Monogram 647840—Forum Floretta Ormsby 1415953)
2—Sowiscol Pride Lulu Jane 1623704, Wisconsin Board of Control, Madison, Wis.
(Great Home Bess Burke Pride 554771—Pine Lodge Lulu 1280479)
3—Wisconsin Mendota Daisy Prince 1622014, Wisconsin Board of Control
(Johanna Prince James 656863—Plain View Fobes Daisy 1516592)
4—Empire Lassie Man-O-War Jane 1689887, E. H. Maytag, Newton, Iowa, and Wm. Schmidt's Sons, St. Peter, Minn.
(Dam—Mankato Lassie Ormsby 526396)
5—K B K O Rosie 1641817, E. O. Paul & Son, Cambridge City, Ind.
(King Bessie Korndyke Ormsby 574194—Imperial Cassie Beets Segis 2d 1336219)
6—Carnation Inka Houwtje Segis 1639645, H. O. Norris, Annapolis, Md.
(Sir Inka May 422078—Matador Houwtje Segis 1111573)
7—Madam Meg Pabst Posch 1725571, H. O. Norris, Annapolis, Md.
(Montvic Pabst Rag Apple 79882 CHB—Madam Fayne Walker 156408)

Heifer Calves (13)

Joe uncovered a real one here in Peggy Tritomia Snowball Burke, a daughter of Tritomia Pietertje Ormsby Lad, bred and exhibited by Wisconsin Board of Control. She was making her first show of the season and is a calf of very splendid balance, easily the top here. Second to her was another Wisconsin entry, Nowiscol Alvina Pietertje. It was a strong though not sensational class.

1—Peggy Tritomia Snowball Burke 1695267, Wisconsin Board of Control, Madison, Wis.
(Tritomia Pietertje Ormsby Lad 400282—Sunnyside Snowball Burke 1123199)
2—Nowiscol Alvina Pietertje 1672451—Wisconsin Board of Control, Madison, Wis.
(Tritomia De Kol Ormsby Pietertje 611048—Alvina Ormsby Walker 1256864)
3—Miss Man-O-War Della 1725085, Maytag Dairy Farms, Newton, Ia.
(Man-O-War 62d 631829)
4—Forum Nancy Monogram 1728002, H. O. Larsen, Dike, Ia.
(Forum Monogram 647840—Forum Brilliant Ormsby 1569255)
5—Wimbledon Ollie Fobes 1699589, H. O. Norris, Annapolis, Md.
(Governor Fobes Cornflower 528543—Branline Johanna Ollie 1269208)
6—Forum Silhouette 1729003, H. O. Larsen.
(Forum Monogram 647940—Ruth Palmer Homestead 1278921)
7—Colantha Bessie Ormsby Maid 1683835, E. O. Paul & Son, Cambridge City, Ind.
(King Bessie Ormsby Pietertje 20th 651118—Bacon Colantha 1424731)
8—Dorothy Segis Ormsby Posch 1725093, Maytag Dairy Farms DeCreamCo Calamity Posch 511887)

Female Championships

Dick Paul's K B K O Model, was head and shoulders above all contending juniors, but it was a different story for senior honors, as Judge Eves had to do considerable studying as between the two Maryland contenders—Ellenvale Bonheur Ormsby Posch 3d and Dunloggin Elenora. Age and maturity finally triumphed, though the heifer had many friends for the highest recognition this show could give. To the winner went the Frederick L. Houghton Memorial Trophy, its third winning by Ellenvale.

Senior and Grand Champion Female:
Ellenvale Bonheur Ormsby Posch 3d 1128658, H. O. Norris, Annapolis, Md.
Junior Champion Female:
K B K O Model 1591876, E. O. Paul & Son, Cambridge City, Ind.

Get of Sire (7)

The Man-O-War Get was far out in front here with a mature group made up of the grand champion, "30th", "62d", "Lassie Maid", who have made up three of the All-American group for the past three years, and with the first prize four-year-old as the fourth member. She does not compare with "Esther", but it is still a group good enough to go places anywhere. Another Maytag group by Prince Ormsby Inka May placed second above Dick Paul's K B K O group, which perhaps was carrying the weight of maturity a bit far when you have such splendid young things as Dick Paul was displaying. Norris' Sir Inka May Get was fourth, Larsen sixth with Forum Monogram, and Maytag fifth and seventh on Posch groups. The Robert E. Haeger Memorial Trophy went to Maytag Dairy Farms for the third consecutive year on the Man-O-War Get.

1—Maytag Dairy Farms on Get of Man-O-War 434047
2—Maytag Dairy Farms on Get of Prince Ormsby Inka May 489915
3—E. O. Paul & Son on Get of King Bessie Korndyke Ormsby 574194
4—H. O. Norris on Get of Sir Inka May 422078
5—Maytag Dairy Farms on Get of DeCreamCo Calamity Posch 489915
6—H. O. Larsen on Get of Forum Monogram 647840
7—Maytag Dairy Farms on Get of DeCreamCo Calamity Posch 489915

Produce of Dam (8)

Maytag scored again here as he has for several years, but with a different group this time composed of Man-O-War 30th and his full sister, Betty, who is just finishing a

(Continued on page 22)

FIFTY-FOURTH EARLVILLE SALE

The 54th Sale in the Earlville series was held in the Earlville, New York, sale pavilion October 11-12, with 165 head averaging just under the $100 mark, with a sale total of $16,024.50. This general average does not reflect quite the true picture as there were a number of young bulls and heifers that sold at low prices and brought the grand average down considerably. An even hundred cows and heifers of milking age were sold and averaged $111.12, with a top price for cows of $215. Thirty-three heifers ranging from calves up to bred two-year-olds averaged $79 with a $200 top for a lovely two-year-old soon due. The twenty-five bred heifers averaged $93.20—five unbred heifers averaged only $34, and three heifer calves old enough to catalog averaged $36.66. Bulls did not seem to sell quite as readily as usual, although one of them topped the whole offering at $280. Sixteen young bulls from semi-official record dams averaged $94.22; six from H. I. R. dams, $57.50; seven from C. T. A. dams averaged $45.35 and three from untested dams $44.16. Top of the sale was the Yates Farms offering, Sir Horace Posch, a son of General Posch from a dam with 900 lbs. fat. Manford S. Kelsey, Canastota, was the buyer. R. M. and J. H. Stone, Marcellus, whose herd has been leading the state in C. T. A. work, had the top female, Bruclyn Pietje, a five-year-old granddaughter of King Piebe 19th, due right at sale time. She was taken at $215 by W. H. Galentine, of Nunda, N. Y. Drumlin Chloe Echo, a beautiful granddaughter of King Ormsby Ideal from the herd of LeRoy Munro, Elbridge, N. Y., was taken at $210 by Harry Yates, Orchard Park, N. Y. Mr. Yates topped the heifer section with Trina Colantha Posch, a daughter of King Colantha Netherland Posch. Mr. Kelsey was the last bidder on her at an even $200.

Mr. Kelsey was the largest buyer in the sale, selecting 16 head for $1,762, while Mr. Galentine was next largest buyer, his eleven head costing $1,555. Syracuse University selected seven head for their dairy herd. Altogether there were 74 buyers, two from Pennsylvania, the balance from New York. The pavilion was crowded with buyers and visitors during both days of the sale. The regular sales force officiated—R. Austin Backus in charge, with Col. George W. Baxter as auctioneer. Following is the complete list of purchasers:

W. H. Lottridge, New Berlin, New York; R. D. Lee, Morrisville, N. Y.; Donald Samson, Vernon Center, N. Y.; J. W. Smallenberger, Madison, N. Y.; Jack Haltimer, Clinton, N. Y.; W. H. Galentine, Nunda, N. Y.; Eugene Stapler & Son, Yardley, Pa.; A. Fisher & Sons, Canastota, N. Y.; Robert F. Case, Frankfort, N. Y.; Manford S. Kelsey, Canastota, N. Y.; M. R. Klock, Fort Plain, N. Y.; E. C. Day, Lebanon, N. Y.; Ernest E. White, Verona, N. Y.; W. H. Brown, Salisbury Mills, N. Y.; Floyd C. Sholes, Sherburne, N. Y.; M. H. Bartlett, Earlville, N. Y.; Dwight Reynolds, Earlville, N. Y.; Warren W. Scott, Cherry Creek, N. Y.; Alex Sienicki, Franklin, N. Y.; Miles Marshall, Morrisville, N. Y.; Syracuse University, Syracuse, N. Y.; Fred Jefferson, Westmoreland, N. Y.; Frank M. Brill, Canastota, N. Y.; F. J. Smith, Unadilla, N. Y.; Harry Yates, Orchard Park, N. Y.; L. M. Nearing, Holmesville, N. Y.; Lester Woods, Bainbridge, N. Y.; John Delles, Jr., Lowville, N. Y.; County of Onondaga, Syracuse, N. Y.; Walter P. Rowler, Grand Gorge, N. Y.; Alfred Lawson, S. New Berlin, N. Y.; H. E. Rhinehart, E. Masonville, N. Y.; Myron Davis, W. Winfield, N. Y.; Earl W. Lamb, Lisle, N. Y.; John Jamba, Stamford, N. Y.; Forrest L. Wilson, Verona, N. Y.; Frank C. McLean, Greene, N. Y.; Oscar Randt, Plymouth, N. Y.; F. J. Schiefile, Verona, N. Y.; H. W. Samson, Verona Center, N. Y.; E. G. Peet, Morris, N. Y.; Jay W. Backus, Syracuse, N. Y.; H. S. Hulburt, Kirkville, N. Y.; Albert G. Ellinwood, Whitesboro, N. Y.; W. S. Hinckey, Cold Water, N. Y.; Floyd C. Sholes, Sherburne, N. Y.; E. K. Sammons, Johnstown, N. Y.; W. H. Brown, Salisbury Mills, N. Y.; G. C. Bardine, W. Winfield, N. Y.; Elsie Evans Lind, Auburn, N. Y.; I. B. Mitchell & Son, Lafargeville, N. Y.; W. F. Ostrander & Son, Nichols, N. Y.; Kenneth Hyatt, Banbridge, N. Y.; Cecil Guernsey, Schoharie, N. Y.; Harry P. France, Syracuse, N. Y.; Arthur S. Putnam, Fonda, N. Y.; C. R. Langworthy, Adams Center, N. Y.; Everett Lee, Carbondale, Pa.; James Rose, W. Winfield, N. Y.; L. J. Slentz, Earlville; Cecil Beers, Prattsville, N. Y.; John L. Phelps, Solsville, N. Y.; Wm. Jordan, Oriskany Falls, N. Y.; Lewis H. Crossway, Hamilton, N. Y.; Philip Petersen, Herkimer, N. Y.; E. R. Davis, W. Winfield, N. Y.; Grover C. Guernsey, Schoharie, N. Y.; Thos. H. Wood, Bouckville, N. Y.; Wm. L. Roberts, Waterville, N. Y.; M. Whitford, Hamilton, N. Y.; Reginald Balkus, Mexiho, N. Y.; Ira and C. M. Putnam, Johnstown, N. Y.; E. C. Barrett, Waterville, N. Y.; McLaury Brothers, Portlandville, N. Y.; Chas. Lamb, Poolville, N. Y.; Smith L. Bettinger, Chittenango, N. Y.; I. B. Mitchell & Son, Lafargeville, N. Y.

BLACK GOLD CALVES
Priced Low for Quality

King Bessie Man-O-War Black Gold, our junior sire, was junior champion at Michigan State Fair—an outstanding grandson of both King Bessie and Man-O-War. His first calves now arriving in our herd and will be available to those fortunate breeders who take advantage of our low prices.

ARBU FARM AND KENNELS
P. O. Box 1396, Detroit, Mich.
Farm at Oxford, Mich.

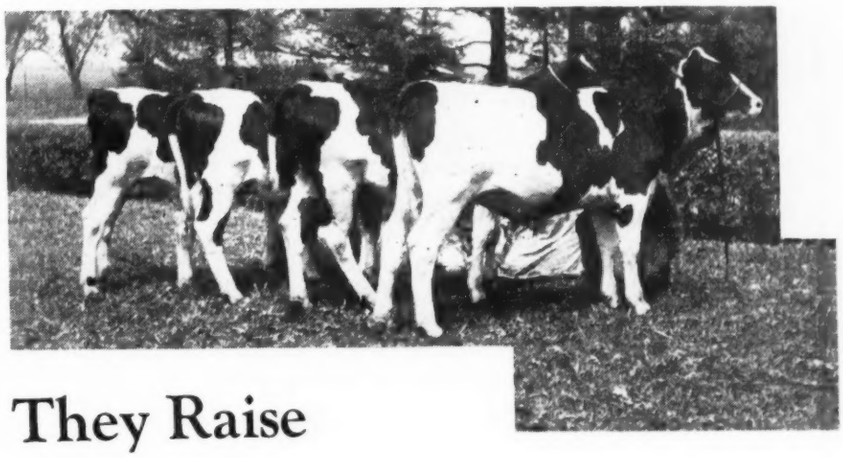

They Raise Them Better on *Calf-Manna*

Greatest Feed I Have Ever Fed

"I believe that Calf Manna is the greatest calf feed that I have ever fed. I am raising even better calves on it than I raised on milk. I feel that I could recommend it to anybody raising dairy calves."

(Signed) G. F. Walters
G. F. WALTERS & SON,
Waterloo, Iowa.

PROVEN Calf-Manna

Here is breeding of the best—raised on Calf Manna. Only eight months old, they show growth, good bone. Sir Bess Ormsby Fobes 73d is the sire of these four rugged heifers.

Calf Manna grows them big and grows them fast—**at a saving over milk.** Calf Manna protects against set-backs from scours. It is easy to feed, nothing to mix or weigh, no pails to wash.

You want size, deep bodies, the best vitality for your calves. Buy Calf Manna. Raise better calves at less cost.

Write for the booklet "What They Learned About Feeding Calves at Carnation Farms." It is FREE. Address nearest office:

Carnation Company,
Dept. HF, Oconomowoc, Wisc.

Carnation Company,
345 Hudson St., Dept. HF,
New York, N. Y.

Albers Bros. Milling
Stuart Bldg., Dept. HF,
Seattle, Wash.

In 13 States east of Ohio you can buy Calf Manna at all Park & Pollard Feed Dealers.

A SOUTHERN NEW YORK DISPERSAL SALE

45 REGISTERED HOLSTEIN CATTLE

WEDNESDAY, OCT. 31

HORSEHEADS, N. Y.

W. C. STEFFEN announces the complete dispersal, without reserve, of his famous herd, at the farm, located 1½ miles west of Horseheads, 4 miles from Elmira.

HERD UNDER STATE AND FEDERAL SUPERVISION
Last Test 100% Clean
Regularly Blood Tested for 5 Years
Can Ship Into Any State

Many fresh cows and near springers, all good ages to buy and all milking females with fine C. T. A. records.

The Herd Sire
SIR INKA SEGIS VEEMAN
Will Be Sold

Sired by a son of Brookholm Inka, from the great 31-lb. cow, Prescott Segis Veeman, with great production and high test all the way back. There are 24 choice daughters selling with him.

SEND TODAY FOR CATALOG

R. AUSTIN BACKUS, Sale Mgr.
MEXICO, N. Y.

Note: The following day, Nov. 1 I will sell 30 head of registered Holsteins for Maynard L. Smith at his farm, 5 miles from the Steffen Farm. Plan to attend to both. Col. George W. Baxter will sell both sales.

Important Notice!

THE 55th EARLVILLE SALE will be An All-Negative Sale

I need consignments of young fresh cows and nearby springers, all blood tested within 30 days of sale.

Just a few top bulls wanted. I reserve the right to reject the entries of bulls.

The Date

Thursday, Nov. 8

EARLVILLE, N. Y.

Here is a good market place for good cattle, at a reasonable selling cost, and sold in the world's greatest sale center for registered Holstein cattle.

THE 54th EARLVILLE — HELD OCT. 11-12
Averaged $100 Each for 165 Head
Going to All Parts of N. Y. and Penna.

Any breeder in New York State eligible to consign to the 55th Earlville. From other states, herds must be accredited Bang-free to ship into New York.

WRITE FOR ENTRY BLANKS AND DETAILS
State number you wish to consign in first letter as time is short and this sale will fill quickly.

R. AUSTIN BACKUS, Sales Mgr.
MEXICO, NEW YORK

Waterloo Dairy Cattle Congress

(Continued from page 20)

record that will be in the neighborhood of 880 lbs. fat. Dick Paul was in second place with his three-year-old bull and junior yearling heifer, with the Lassie Produce taking an unaccustomed place in third position.

1—Maytag Dairy Farms on Produce of Empire Colantha Veeman Pearl 696812
2—E. O. Paul & Son on Produce of Imperial Cassie Beets Segis 2d 1336219
3—Maytag Dairy Farms on Produce of Mankato Lassie Ormsby 1450774
4—Maytag Dairy Farms on Produce of Llenroc Jemima Patsy 1433447
5—H. O. Norris on Produce of Ruby Fayne Posch 1126207
6—H. O. Larsen on Produce of Artis Forum Designer 1396449
7—H. O. Larsen on Produce of Forum Peggy Patriarch 1331406

Dairy Herd (7)

Mr. Norris' great line-up of Ellenvale, Branline, Inka Mary and Ruby had the call over Maytag who scored two, four and six, with Wisconsin Board three and seven, and Larsen fifth.

1—H. O. Norris, Annapolis, Md.
2—Maytag Dairy Farms, Newton, Ia.
3—Wisconsin Board of Control, Madison, Wis.
4—Maytag Dairy Farms
5—H. O. Larsen, Dike, Ia.
6—Maytag Dairy Farms
7—Wisconsin Board of Control

Young Herd (3)

Wisconsin, Maytag and Larsen, in this order—all very nice.

1—Wisconsin Board of Control, Madison, Wis.
2—Maytag Dairy Farms, Newton, Ia.
3—H. O. Larsen, Dike, Ia.

A. R. Get of Sire (2)

Maytag brought forward the only entries in this class, which should be one of the most important in the show, but which for some reason never has clicked.

1—Maytag Dairy Farms on A. R. Get of Man-O-War 434047
2—Maytag Dairy Farms on A. R. Get of Prince Ormsby Inka May 489915

Futurity Classes

The Holstein section of the National Futurity was held here, with three Elmwood animals as the only entries. Elmwood closed its show season at Eastern States, but sent along its futurity entries to Waterloo because of the important money awaiting distribution if called for. King Bessie Ormsby Vesta (the Elmwood-Toledo State Hospital 2-year-old) took the bull section without competition, while Bessie Ormsby Imelda and Bessie Ormsby Intensity annexed the two-year-old female awards. This was another good idea, but the futurity idea, such a big factor in the harness horse breeding game, has never caught the dairy cattle breeders' fancy at all. The National Dairy Association has been attempting to keep it alive, for possible future use if the National resumes later on.

Premier Exhibitor—Maytag Dairy Farms, Newton, Ia.
Premier Breeder—Wisconsin Board of Control, Madison, Wis.

Pacific International Holstein Show

(Continued from page 11)

Junior Yearling Bulls

First in the class went to the Carnation entry, Carnation Governor Mutual, another son of Governor of Carnation. A massive, masculine, flashy bull with great heart, lots of quality and smoothness. In second place was Hallrose Dan, another son of Prince Tobe Johanna Beets, a Hall entry, and a beautiful headed bull but not quite the spring of rib to go higher.

Carnation Governor Mutual 677084, Carnation Farms; Hallrose Dan 673968, S. B. Hall.

Senior Yearling Bulls

The only entry in this class was the Lindow entry, a bull with a good middle, wide chest and a beautiful head. He could have handled a lot of competition.

Lone Fir Sir Tobe Inka Jerry 675693, Lindow & Sons.

Two-Year-Old Bulls

The only entry in this class was that from Lindow's. He is a stretchy, massive, well-balanced bull with a nice head, fine shoulders, and crops. He also could have handled real competition. This bull will be remembered as the first prize Senior Yearling of this show last year and a close contender for Junior Champion.

Nelbro Colantha Wayne Ormsby 664869, Lindow & Sons.

Three-Year-Old Bulls

Lone Fir Sir Johanna Tony, a son of Prince Tobe Johanna Beets of the Lindow string, went up in this class on his width, squareness, quality and middle. The Hall entry, Carnation Masterpiece Tritomia, was second. This

(Continued on page 26)

U. S. NATIONAL FALL SALE

Waukesha, Wis., NOV. 13 — NOV. 14, Watertown, Wis.

SELLING

PABST BELMONT 1368809

Butter 365 days, 2y 677.0
Milk 16,390.5

A daughter of Pabst Crusader bred to Carnation Sensation. One of the 3 good record Crusader daughters consigned by Pabst Farms, Oconomowoc, Wis.

Female Headliners

A five-year-old daughter of Pride of Sir Piets, from a 1003-lb. four-year-old dam and due at sale time by a high record son of Pride of Sir Piets. Also a yearling daughter of the 1426-lb. sire, Femco Sir Rose Pride 3d, from an 1150-lb. Minn. State Champion junior three-year-old. Both from Femco.

A three-year-old daughter of Sir Ormsby Beechwood with 500 lbs. fat at 2 years, from Emil Titel.

Three females from John Zoberlin, including a daughter of Wisconsin Aaggie Della from a 950-lb. cow.

A four-year-old granddaughter of General Homestead Mercedes from John Cain.

Two heavy milking granddaughters of "37th", both great prospects for large records, from Pinehurst Farms.

A three-year-old daughter of Educator, from a 4.1% dam, due at sale time.

A daughter of King Piebe 38th bred to King Bessie Ormsby Double.

Two daughters of King Bessie Colantha Hark, and a great pair they are.

Any breeder who wants quality foundation females, will find them here. Included are many fine record cows and daughters of famous sires bred to high record bulls. Get a catalog and look over these great offerings before the sale.

150 HEAD

NEGATIVE to the blood test

T. B. TESTED

SELLING

CARNATION SUCCESSOR
Born Feb. 25, 1934

Son of Sir Inka May from the famous 1064-lb. show cow, Isabella Westport Rooker. He is the pride of the boys at Carnation, outstanding in length of body, quality, style and straightness of top line. Be sure and see this bull.

CARNATION is also consigning a son of one of Sir Inka May's greatest daughters, a 1,224-lb. (3.8%) son of "Masterpiece" that is a real headliner.

A CARLOAD of TOPS from Oxford County, Ont.

A 950-lb. cow from Tom Dent, bred to the son of the 1400-lb. lifetime champion, "Countess".
From H. E. Longworth & Son a great young cow with 703 lbs. fat as a three-year-old on two-time milking.
Several choice two-year-olds and other fine offerings from "The Holland of North America". See the Oxford County consignment. It's a real one.

SELLING

PABST CASCADE COUNT 673462

Third prize senior yearling Wis. State Fair 1934 and member of the second prize Get, first going to his older sisters. Son of Carnation Sensation from a 778-lb. senior four-year-old daughter of Prilly Pabst Farms.

Bull Headliners

The 30 splendid bulls, carefully selected for type and breeding include: Four high record Elmwood bulls, such as King Bessie Ormsby Pietertje 78th, second prize calf at Iowa, by King Bessie and from a 902-lb. three-year-old; also a 1,086-lb. son of King Bessie Ormsby Double.

A January son of Femco's "Jewel bull", from a dam with 1130 lbs. butter, over 30,000 lbs. milk. Another Femco bull by the 1426-lb. sire and from a Sir Inka May daughter making 1000 lbs. butter. He's a show champion.

Two sons of the Royal Ormsby picked by Bob Gall as the two most desirable youngsters at Wis. Ind. School.

A great Zoberlin bull from a 958-lb. Class B junior two-year-old daughter of Governor Fobes.

A two-year-old grandson of Johanna Rag Apple Pabst from a dam with three great 4.1% records.

Two great 4% bulls from Art Puls, a wonderful pair.

A yearling son of the National grand champion and Reserve All-American Belle Calamity Wayne.

A five-year-old son of "Romeo" from a 1033-lb. Matador dam.

Many other high record herd sire prospects. See catalog.

GET YOUR NAME ON THE LIST FOR A CATALOG — WRITE TODAY

Your Greatest Opportunity of the Fall Sale Season. Don't Miss It.

W. L. BAIRD
Waukesha, Wis.

Managers

FRANCIS DARCEY
Watertown, Wis.

(Continued from page 19)

ettes? Now look at the latter. I bet Hottentots are smoking them in the middle of Africa right now; anyway, they soon will be.

And speaking of cigarettes. To what heighth has advertising raised them. I mentioned before—look what Camels' (we know only one kind now) advertising has done in a few short years. If one hasn't realized it already, it seems incredible. The psychology of that advertising has made millions believe that cigarettes are good for health. It has kidded them into thinking so. Even grandma is smoking now. And according to our farm papers—picture and story—every time a farm hand has fatigue in arms or back from swinging a scythe, following a plow, or tearing down a fense, he stops a minute and smokes a cigarette to "offset fatigue, and irritability," and they give him a "delightful lift;" so "smoke all you want, for the costlier tobaccos never get on your nerves." And now I read, "And science, as you may have noticed, confirms what they report?"

I actually know some folks who substitute a smoke for a light lunch. For myself, I have been undergoing an unusual experience through analytical work. I have learned why race horses are sometimes given narcotic drugs; or stimulated with strychnin—to give greater endurance, than is normally developed, to lungs, heart, muscle and nerves. Is it a food? Is the effect permanent? Does it last?

To advertise Holstein milk—or any milk, telling **Why,** would create a demand. It is superior food. Its effects are permanent; they last; they lift, **and they do not let down.** There is no bad, after effect, and one can use all they want of it. **This statement will be TRUE.** Science has said so.

* * *

Recently I received a short note, together with an entire page of THE PITTSBURGH PRESS, from Mr. Albert B. Craig, of Craola Farm, Inc., Pure Bred Holstein-Friesian Cattle, located at Clinton, near Pittsburgh. The page carries an advertisement, featuring milk as a beautifying beverage, worded as follows:

"The
BEVERAGE
that
Beautifies
MILK

"Beauty is not nourished from the outside in, but from the inside out. All the cosmetics in the world will not sweeten a complexion starved at the roots . . . starved for the wholesome, delicious food that milk supplies. In your beauty budget, milady, include this basic beauty cream. Drink fresh milk daily.

Pittsburgh District Dairy Council
Century Building, Atlantic 6140."

It would be interesting to follow the succeeding advertisements; to learn the results. The idea of suggesting that milk can assist in beautifying milady, should take, like an old fashioned vaccination on the arm, positive in its results.

The Sixth Annual St. Croix Sale
THURSDAY, OCTOBER 25
St. Croix County Farm — New Richmond, Wis.

40 HEAD OF YOUNG HOLSTEINS

25 BULLS (Accredited & Negative 15 FEMALES

Three of the richest bred K. P. O. P. bulls have been used in the building of this herd—KING TRIUNE PANSY whose 15 nearest tested dams average 1,201 lbs. butter; SIR PANSY BESS BURKE, whose 16 nearest tested dams average 1,177 lbs. butter; and SIR ALEXINA SUPREME, whose 22 nearest tested dams average 1,171 lbs. butter.

BULL OFFERINGS range in age from 6 to 16 months, over half of them of service age, and many of the females are due to freshen soon after sale by our great sires.

A HERD BACKED BY 15 YEARS OF CONTINUOUS TESTING

Every Offering Fully Guaranteed — A Great Place to Buy

For Catalog, Address

R. H. POSTON, Mgr. New Richmond, Wis.

SPECIAL DROUGHT OFFERINGS

In Car Load Lots if Desired

An especially fine lot of fall and winter cows, T. B. accredited and negative, can ship into any state, capable of producing from 300 to 500 lbs. fat at next freshening. Also several splendid Creator bred two-year-olds, due this fall, backed by generations of production.

Write or Wire W. L. Baird, Sec'y, for Information
INTER-COUNTY DAIRY CATTLE ASSOCIATION
Affiliated with
WAUKESHA COUNTY HOLSTEIN BREEDERS' ASSOCIATION
Waukesha, - - - - - Wisconsin

Wisconsin . . .
Home of One Million Holsteins
Many Herds T. B. and Abortion Free

The entire state of Wisconsin is a Modified Accredited Area in T. B. eradication work and our breeders are now seriously attacking the Bang's Disease problem. Hundreds of Wisconsin herds now Blood Testing regularly and a growing number have already received their Bang-free certificates.

With a feed shortage imminent, we believe WISCONSIN is today offering more quality, more production and more breeding for your dollar than ever before in history.

COME TO WISCONSIN FOR HOLSTEINS, OR WRITE

The Holstein-Friesian Association of Wisconsin

Laura Krey, Acting Secretary Route 6, Madison, Wis.

SMITHOME REDUCING HERD

Maynard L. Smitih, owner of Smithome Farm near Elmira, N. Y., announces a sale of about 30 to 35 head from his herd of 86 registered Holsteins, to be held November 1 at his farm. He writes that this is in no sense a "culling sale," but that he has to reduce the size of the herd for this winter and has selected for the most part animals that are especially saleable right now. The entire herd is T. B. accredited and is also under state supervision for Bang's Disease; Mr. Smitih has been in C. T. A. work for a long time and his average for the past four years is about 12,000 lbs. milk and 400 lbs. fat.

For this sale, Mr. Smith has selected the proven sire, King Jack Piebe 509849 and eight of his representative daughters, as well as eleven daughters and three sons of Hurlwood Sir Segis Walker 8th 608176, the present Smithome herd sire. Practically every animal in the sale is from a dam with a good C. T. A. record from 10,000 to 17,000 lbs. milk, and at least five of the cows selling have records within this same range. Baxter and Backus have been engaged to do the selling.

AN ALL-NEGATIVE EARLVILLE

Sales Manager R. Austin Backus is already receiving consignments for the 55th Earlville Sale, to be held Thursday, November 8 at Earlville, N. Y. Mr. Backus announces that this will be an all-negative sale, with all offerings blood tested within 30 days of sale. Mostly young fresh cows and nearby springers are wanted, with just a few outstanding bulls.

Charles J. Knoell, Tonawanda, N. Y., calls attention to an error in his advertisement on the New York Page last time, which reports a herd average in H. I. R. of 454.6 lbs. fat from 12,868 lbs. milk. The statement should have read that of the 13 head comprising this milking herd, twelve were tested in Class C and the other in B, instead of the other way around.

Trenton Inter State Fair

A good little show of 58 Holsteins, of which 48 were from three herds, Hays & Co., Ltd., Calgary, Alta., Overbrook Dairy, Cedar Grove, N. J., and The Robertson Farms, York, Pa., came out at Trenton this year to parade before judge Otto G. Schaeffer, who handled his job very neatly as in the past. The balance of the show was made up of 4-H boys and girls, Carl and Anna Schmidt, Raymond Dare, Milton Katzenstein and Dorf Bros.

Hays & Co. won the lion's share of the top awards, with both bull championships on Hays' Supreme, the four-year-old, and Hays' Buddy De Kol, the bull calf, as well as junior champion heifer on Hellener Rag Apple Choice, senior yearling daughter of the former All-American, Hays' Hartog Hellener.

The Overbrook herd, showing much better than at Eastern States the previous week, came in for four firsts including Get of Sire on the get of King Sweet and also the proven sire class, also winning the two older female classes and taking senior and grand honors with Essex Korndyke Sweet, a former Reserve All-American. First and second in the four-year-old class also went to Overbrook. Robertson picked up a first in the heifer calf class and also had four seconds and four thirds. The placings follow:

Winning Exhibitors

Raymond Dare, Bridgeton, N. J.; Dorf Bros., Whitehouse, N. J.; Hays & Co., Box 118, Calgary, Alberta; Milton Katzenstein, Franklin, N. J.; Overbrook Dairy, Cedar Grove, N. J.; Robertson Farms, York, Pa.; Carl and Anna Schmidt, Trenton, N. J.

Bulls, 3 Years Old and Over:

1—Hays' Supreme 91391C, Hays & Co.; 2—K P O Y 51st 588413, Robertson Farms; 3—Suzone Sweet Dutch 580370, Drof Bros., and Essex County Hospital.

Bulls, 2 Years Old and Under 3:

1—Hays' Sensation 98056C, Hays & Co.

Bulls, 1 Year and Under 2 Years:

1—Hays' King De Kol 105612C, Hays & Co.; 2—Hays' Kayne De Kol 99740C, Hays & Co.; 3—K P O Y 32d, 675595, Robertson Farms; 4—K P O Y 31st, Robertson Farms; 5—King Sweet Rag Apple 669889, Overbrook Dairy; 6—Edgemere Prince Ormsby Segis 696252, Raymond Dare.

Bulls, 4 Months and Under 1 Year:

1—Hays' Buddy De Kol 103201C, Hays & Co.; 2—P H O Y 36th 694084, Robertson Farms; 3—Hays' Wayne De Kol 105169, Hays & Co.; 4—Suzone Supreme 681672, Robertson Farms; 5—P H O Y 37th 692284, Robertson Farms; 6—King Hartog Doede Pontiac 695460, Carl and Anna Schmidt.

Cows, 5 Years Old and Over:

1—Essex Korndyke Sweet 1305107, Overbrook Dairy; 2—Hays' Rag Apple Bess 201326, Hays & Co.; 3—Essex Helena Sweet 1326049, Overbrook Dairy; 4—H P B Columbia 1259323, Robertson Farms; 5—Hays' Bess Prilly 2d, Hays & Co.

Cows, 4 Years and Under 5:

1—Essex Suzone Skylark 1429731, Overbrook Dairy; 2—Essex Korndyke Netherland Sweet 1494509, Overbrook Dairy; 3—P H O Y Belle Ann 1501623, Robertson Farms.

Heifers, 3 Years and Under 4:

1—Hays' Wisconsin Inka 227364, Hays & Co.; 2—Essex Suzone Julip 1508128, Overbrook Dairy; 3—K P O Y Idlewild 1501624, Robertson Farms; 4—Essex Alma Sweet 1504497, Overbrook Dairy.

Heifers, 2 Years and Under 3:

1—Bonheur Echo 257057, Hays & Co.; 2—Hays' Seventy-Fve 244616, Hays & Co.; 3—Essex Suzone Boelyn 1575219, Overbrook Dairy; 4—Essex White Susie 1540823, Overbrook Dairy; 5—P H O Y Echo 1564596, Robertson Farms.

Heifers, Senior Yearling: (9)

1—Hellener Rag Apple Choice, Hays & Co.; 2—Essex Dandy Flossie 1575234, Overbrook Dairy; 3—Essex Dandy Peggie 1575240, Overbrook Dairy; 4—Hays' Lizzie Rag Apple 263985C, Hays & Co.

Heifers, Junior Yearling:

1—Strathmore Daisy Mechthilde 265034C, Hays & Co.; 2—K P O Y Allatta 1633161, Robertson Farms; 3—Essex Dandy Skylark 1611752, Overbrook Dairy; 4—Essex Dandy Belle 1623247, Overbrook Dairy; 5—B H Lillie Ormsby Inka 1730337, Carl and Anna Schmidt.

Heifers, 4 Months Old and Under 1 Year: (7)

1—K P O Y Buttergirl 1730103, Robertson Farms; 2—Essex Suzone Margaret 1729223, Overbrook Dairy; 3—Hays' Queen Anne, Hays & Co.; 4—Hays' Lorna 282405C, Hays & Co.

Championships:

Senior and Grand Champion Bull: Hays' Supreme 91391, Hays & Co.; Junior Champion Bull: Hays' Buddy De Kol 103201C, Hays & Co.; Senior and Grand Champion Female: Essex Korndyke Sweet 1305107, Overbrook Dairy; Junior Champion Female: Hellener Rag Apple Choice, Hays & Co.

Exhibitor's Herd:

1—Hays & Co.; 2—Hays & Co.; 3—Overbrook Dairy; 4—Robertson Farms.

Young Herd:

1—Hays & Co.; 2—Robertson Farms; 3—Overbrook Dairy.

Get of Sire:

1—Overbrook Dairy on Get of King Sweet 298490; 2—Hays & Co. on Get of Montvic Rag Apple De Kol 71786C; 3—Robertson Farms on Get of K P O Y 273611; 4—Overbrook Dairy on Get of North Star Jim Dandy 625555.

Produce of Cow:

1—Hays & Company on Produce of Hays' Bess 116954C; 2—Hays & Company on Produce of Hays' Bess Prilly 167594C; 3—Overbrook Dairy on Produce of Essex Riverside Helena Burke 1034683; 4—Overbrook Dairy on Produce of Essex Dora Netherland Sweet 1385602; 5—Robertson Farms—Produce of S H P B Echo 1264228.

Proven Sire Class

1—Overbrook Dairy.

Buyers' Opportunity!

SOUTH ST. PAUL QUALITY SALE

NOV. 1—South St. Paul, Minn.

— 75 HEAD —

A splendid offering from several of the leading herds in Minnesota. The drought situation has made it necessary for many of the breeders to cut down and they are offering some of their best. Prices are low but the demand is picking up. Now is the time to buy if you want bargains.

50 FEMALES

Many of them are close up to freshening. A few are fresh and others due later in the winter. A few splendid heifers are included.

Among the consignments are seventeen daughters of Man O'War 39th, a splendid son of the famous Man O'War. Also a group of bred heifers by Man O'War Invincible, a son of Man O'War 30th, the breed's most outstanding show bull. Also daughters and granddaughters of other record sires. Several from record dams, including some from dams over 1000 lbs.

25 BULLS

A REAL SELECTION OF BULLS

Most of them are of serviceable age. Splendid type and rich breeding. Several from A. R. dams, including three from 1,010 to 1,200-lb. cows. If you need a new herd sire, look this offering over and buy one at your own price.

ALL NEGATIVE TO ABORTION TEST WITHIN 30 DAYS OF SALE

There probably has never been a more opportune time to buy than right now but all indications point to higher prices. If you need a bull or a few females, write for a catalog and plan to attend this sale.

MELIN-PETERSEN COMPANY, Sale Managers

203-A Gorham Bldg. Minneapolis, Minn.

200 Calves

NO RETAINED AFTERBIRTH

200 Calvings without a single retained afterbirth—would you like to know the detailed record of this farm? Where cows and heifers show none of the results of the usual calving troubles—weakened condition, loss of milk, emaciation? Where cows calve easily and at full time and calves are strong, healthy, full of vigor at birth?

The complete record and the part that ManAmar (Natural Food Minerals from the Sea) has played in improving breeding tone in this herd will interest every dairyman. Last year's production record of this herd exceeded 14,000 lbs. of milk and 460 lbs. of fat for nearly 100 milking cows and heifers.

Its costs you nothing. Simply send a postal card.

Address:

PHILIP R. PARK. Inc.

608 S. Dearborn St. Chicago, Illinois.

Manufacturing Plant: San Pedro, Calif.

Ohio Breeders' Sale

WOOSTER, OHIO

Wed. and Thurs., Nov. 7 and 8

126 — Registered Holsteins — 126

WED. Nov. 7th we sell all females. 68 head are entered and they are mostly cows and heifers either fresh or due in November and December. They are a well bred lot, heavy producers with good type.

THUR. is our 5th annual bull sale and we have 58 entered for sale. 40 are of serviceable age. 40 are out of dams with good year or 10-mo. record dams. Five are out of 1000-lb. year record dams. We have bulls suitable for any herd. Good type.

Everything tuberculin tested and blood tested and sold under strong breeding guarantees.

Sale at Wooster Fair Grounds, selling at 11.30 o'clock. Lunch served at barn.

OHIO HOLSTEIN-FRIESIAN ASSOCIATION

I. D. Hadley, Field Secretary.

Wooster, Ohio

Pacific International Holstein Show

(Continued from page 22)

bull carries lots of quality and stretch but not sufficient depth to go above the Tony bull. This bull will also bear watching as a mature bull.

Lone Fir Sir Johanna Tony 645685, Lindow & Sons; Carnation Masterpiece Tritomia 851570, S. B. Hall; Lems Inka Homestead 696118, Greater American Dairy.

Aged Bulls

My only regret of the Holstein show was that we did not have a lot of aged bulls, but it seems that our breeders are pretty well convinced that there isn't a bull out this way that can contend with Carnation Matador Masterpiece. He was alone in his class and in spite of outstanding first prize two-year-old and three-year-old bulls, he was still an outstanding Grand Champion. He carries marvellous breed character, a wonderful middle, good shoulders, is clean all the way through, travels well and is even showing more depth of body and strength of loin than a year ago. He is a real dairy bull.

Carnation Matador Masterpiece 517822, Carnation Farms.

Get of Sire

The Get of Sire class with eleven entries was something else that the Holstein breeders of the West can well be proud. In the top four gets were three that were all milking cows. The blue lay between the Sir Adna Perfection get from the University of Idaho, and the Sir Inka May get of Carnation. Judge Eves lined up the eleven gets and finally walked the Carnation and Idaho gets around the ring twice before placing the Sir Inka May get first. It was close but the Carnation get showed more development, all being older animals while the University of Idaho get were all three-year-olds and did not show the maturity of the Sir Inka May get. In third place was the get of Prince Tobe Johanna Beets of the Hall herd which included the Lindow three-year-old bull and two two-year-old heifers and a Junior yearling heifer from the Hall herd. They were good but not good enough to go over the two good ones above.

Carnation Farm, Sir Inka May 442078; University of Idaho, Sir Adna Perfection 410177; S. B. Hall, Prince Tobe Johanna Beets 471229; J. A. Lindow & Son, Sir Inka Colusa Beets 500066; Carnation Farms; Carnation Matador Masterpiece 517822; S. B. Hall, Prince Tobe Johanna Beets 471229; J. A. Lindow & Son, Hallrose Tobe 646530; Greater American Dairy, Judge De Kol Segis Fayne 446342.

Produce of Dam

Ten entries made this a very strong class. It was expected that the Carnation produce might be a contender in this class but the produce of Noble Lee's were just too good. It is doubtful if the Pacific International has ever had a more uniform produce than this great pair of great cows. In second place was the produce of Carnation Inka Mutual, with first prize Junior Yearling Bull and third prize three-year-olds. A very outstanding produce.

Noble Lee, Washington Beauty Korndyke Koan 985491; Carnation Farm, Carnation Inka Mutual 1203352; J. A. Lindow & Sons, Lone Fir Sally 941870; S. B. Hall, Zozo Pontiac Queen 2nd 1026421; J. A. Lindow & Sons, Lone Fir Inka Belle 2438707; J. A. Lindow, Lone Fir Inka Star 1482708; S. B. Hall, Hallrose Inka Queen 1517609; Greater American Dairy, Mt. View Sue Belle 1350810; Greater American Dairy, Mt. View Lilith Rikol 1508349.

Young Herd

First went to the Carnation Stock Farms on a very uniform herd, and second to the good young herd of S. B. Hall. In winning above the remaining herds, he wins the right to hold for one more year the large Matador Segis Walker loving cup donated by Carnation Stock Farms, a number of years ago. This is the second time Mr. Hall has won this cup. Another winning and he will obtain permanent possession of this beautiful trophy.

Carnation Farm; S. B. Hall; J. A. Lindow & Sons.

Dairy Herd

Carnation and the University of Idaho were again the real contenders in this class. Carnation changed one animal from their get of sire group while the University of Idaho remained in the ring with their same four—three-year-olds. The maturity of the Carnation animals placed them up.

Carnation Farms; University of Idaho; Noble Lee; J. A. Lindow & Sons; Greater American Dairy.

A. R. Get

In the A. R. Get, it was again between the Carnation and Idaho groups. Idaho still continued with the same four three-year-olds but for the same reason as in the Get of Sire and the Dairy herd Carnation placed first on more development and muturity of the herd.

Carnation Farms; University of Idaho; J. A. Lindow & Sons.

MINN. RECORDS BROKEN

Femco Farms, Breckenridge, Minn., report two more Minnesota State Records in Class A broken by daughters of Governor Fobes Ormsby Aaggie, one with about 931 lbs. fat as a junior three-year-old, displacing Beauty Girl Pontiac Segis with 890.3 lbs. fat; the other with about 928 lbs. fat as a senior two-year-old, displacing Queen Bessie Pietertje Ormsby with 895.6 lbs. fat. This makes four state records broken by daughters of this sire in the Femco herd within the past year, the others being Femco Rose Fobes Aaggie, with 868.7 lbs. fat as a junior two-year-old, and Fobes Aaggie Pauline with 854.3 lbs. fat as a junior four-year-old in the 305-day division. These records give some idea of the great loss suffered by Femco in the death a few years ago of this son of Daisy Aaggie Ormsby 3d.

As one of the sires to succeed Governor Fobes Ormsby Aaggie the Femco people selected his son out of Cecelia K Pride (892 lbs. fat), an outstanding daughter of Pride of Sir Piets. This bull is such a "dead ringer" for his famous sire that he is known at the farms as "the Governor bull". A son of this bull out of a 933-lb. fat daughter of Sir P. O. M. 37th has recently been sold to I. C. Hastings, Garner, Iowa, where he will succeed a son of Pride of Sir Piets.

Other recent bull sales from Femco include sons of Femco Jewel Ormsby Piebe to Kalamazoo State Hospital, Kalamazoo, Mich.; Charles Neary, Lakeville, Minn., and J. A. Utne, Dalton, Minn. The Kalamazoo bull is out of Femco Miss Josephine, a daughter of Pride of Sir Piets from a 933-lb. fat daughter of Sir P. O. M. 37th. The Neary bull was out of an 800-lb. fat granddaughter of "37th" and the Utne bull from one of the good daughters of Governor Fobes Ormsby Aaggie. All three are sired by that coming son of Miss Jewel Ormsby Piebe, the 1000-lb. fat daughter of K. P. O. P.

OTSEGO-HERKIMER TO MEET

The annual meeting of the Otsego-Herkimer Holstein Club will be held in the Methodist Church at Cooperstown, N. Y., on Tuesday, October 23. The business session will be called to order at 11 o'clock by President A. J. Williams for election of officers and other business of the club. Dinner will be served at 12.30, after which Mark Keeney, superintendent of dairy at Overbrook Farm, Cedar Grove, N. J., will address the club on the subject of marketing Holstein milk. State Secretary Stanley J. Brownell will also be present to tell of the work of the State Association and to make suggestions for the 1935 program of the Otsego-Herkimer Club. Everyone interested will be welcome, whether or not they are members of the club.

OHIO BREEDERS' SALE PLANNED

The annual Ohio Breeders' Sale will be held at the fair grounds at Wooster, Ohio, November 7 and 8 at which time 126 head of registered Holsteins, all T. B. and blood tested, will be sold under strong breeding guarantees. The females will be sold Wednesday, with 68 head consigned, mostly fresh or due in November and December. The 58 bulls will comprise the 5th annual bull sale on Thursday, 40 of them being bulls of service age and a like number from dams with good yearly or 305-day records, five from 1,000-lb. (butter) dams. Sale starts at 11.30 both days with lunch served in the sale barn.

Judge O. U. Kellogg, Cortland, N. Y., reports the sale for export to Venezuela one of the bulls that has been in service the past two seasons at Whitney Point Stock Farm, one of Judge Kellogg's breeding establishments. The bull, Carnation Mistland Ormsby 2d, was shipped to Mr. C. Atencio, Bobures, Venezuela. As his name implies, the bull is a son of the Kellogg senior sire, Carnation Mistland Ormsby, a son of Matador Segis Ormsby from a dam with 1,078 lbs. fat from 31,103 lbs. milk. The dam of the bull is Lady Inka Jane, who has recently completed a record of 21,774.2 lbs. milk, 681.2 lbs. fat in Class B, completing three generations of good producers, the second dam having 464.5 lbs. fat in Class C and the third dam being Dichter Pontiac Butter Girl with 550.9 lbs. fat and who has three good record daughters up to 641 lbs. fat at 2½ years. Judge Kellogg writes that the bull is a splendid individual and should be a valuable breeding bull in South America.

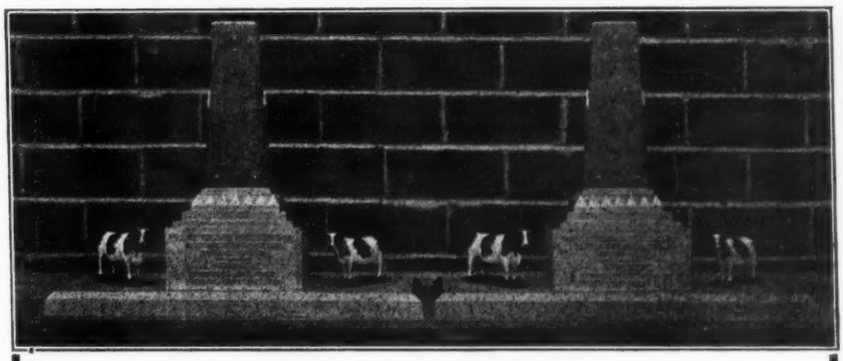

THE PRICE AND HAEGER MEMORIAL TROPHIES

Twin trophies offered each year at leading shows of the United States in memory of two men who played an important part in the development of the Holstein industry.

The Frank Tilden Price Trophy Comes to Alberta

The Frank Tilden-Price Trophy at (left above) was won this year by two ALBERTA-BRED bulls, showing as the First Prize Produce of Dam at Eastern States Exposition.

This is the second important trophy won by Alberta Holsteins within the past twelve months, the other being A. J. H. Eckardt Trophy for the best Junior Herd owned in Canada at the Royal Winter Fair last December.

These distinguished honors and others that have been won by Alberta Holsteins in past years, such as the Holtby Challenge Trophy and the Haley & Lee Challenge Trophy at the 1931 Royal, do much to advertise the good show type of Alberta Holsteins and reflect no little credit on our province.

ALBERTA HOLSTEIN BREEDERS are now in a position to supply herd sires and foundation females not only to dairy farmers of this province but to breeders all over Canada, in the United States or anywhere in the world.

FOR FURTHER INFORMATION ADDRESS

Alberta Holstein Breeders

Calgary, Alberta

Clover Heights Janet Burke
No. 1,425,789

Daughter of Burke of the Bess Burkes and a full sister to Clover Heights Twenty Grand.

The above photograph of Janet Burke was taken in yearling form, but as a three-year-old she weighed 1925 lbs.

At two years and two months, she made an official record of:

14,558 lbs. of milk 764 lbs. of butter

Clover Heights Farm
(near Rochester) Pittsford, N. Y.

World's Record Broken

For Dam and Two Daughters

LADY ROBERTS COLANTHA POSCH, bred and owned at Yates Farms, has just completed last month a record of 921.8 lbs. fat (1152.25 lbs. butter) from 26,336.1 lbs. milk. She is a daughter of Count Colantha Paul Posch, from the old Lady Roberts cow, for many years a valued member of our herd. This record completes another World's Record group for this great family.

WORLD'S RECORD DAM AND 2 DAUGHTERS

The Dam,—		Lbs. Fat
LADY ROBERTS FAFORIT PRINCESS		900.00
The Daughters,—		
LADY ROBERTS COLANTHA	4½y	1,175.00
LADY ROBERTS COL. POSCH	4y	921.80
Total		2,996.80
Average		998.93

We believe this average is about 15 lbs. fat higher than that of the next highest similar group and we are proud to have had a part in their development.

YATES FARMS
ORCHARD PARK, N. Y.
HARRY YATES, Owner. HOWARD G. COBB, Herd Supt.
An Accredited Herd of Over 200 Holsteins.

IOWA ANNUAL BANQUET AND MEETING

Iowa breeders and guests gathered for the usual annual banquet the evening of the first day's judging at Waterloo. Elmer Hansen, of Ames, did the honors as toastmaster again. The roll call showed breeders present from Illinois, Wisconsin, Maryland, New York, Ohio, Minnesota, Nebraska, Oklahoma, Kansas, Missouri and Iowa. Musical entertainment included instrumental and vocal numbers from the Black Hawk quartette and a demonstration by Jack Frost of Hoard's Dairyman of some odd methods of producing musical effects with the common hand saw, nails of various sizes, and bottles.

Dean Kildee, of Ames, was introduced and spoke briefly on the service which the Waterloo Dairy Cattle Congress has performed for the industry during the twenty-five years of its existence. President A. J. Glover, of the Holstein-Friesian Association of America, painted a vision of the opportunities in live stock breeding and expressed his conviction that the greatest opportunities today are to be found on the farm. He urged breeders to carry on their business in such a way that the drag of the breed can be eliminated through the proving of sires, discovery of brood cows. Dr. E. E. Heizer, who has recently been added to the staff of the Association in the special work in developing a breeding program, was introduced and spoke briefly on the subject of breeding programs and asked for the cooperation of the breeders, which is a necessary part of any worthwhile results from this program. He stated there is no hokus-pokus in regard to the modern ideas of genetics, urging that the breeders look upon their records as simply a basis for judging as to which animals are breeding on. Judge Joe Eves was also introduced and stated his conviction that this show was really a great tribute to the breeders because of the uniform high quality of the animals throughout. He gave word of warning against overfleshing of young animals as a handicap in putting forward the stock that will develop into the right kind of animals as they mature. He expressed the opinion that our breed is not paying quite as much attention to this factor as some of the other breeds are now doing to their benefit.

Following the banquet, the Iowa Holstein-Friesian Association held its annual meeting with about three dozen present. Secretary George Mark presented his annual report, together with the report of the treasurer. This association now has a membership of about 200 and has a balance in the treasury of over $2,000. The subject of the future status of the association in the matter of transfer apportionments was discussed and explanations given by President Glover and Extension Director Clark. The general policy of the National Association will be to continue financial assistance to state associations that are carrying on worthwhile programs. President Paul Stewart, who has served since 1929, declined reelection, and the following officers and directors were elected for the ensuing year:

President, Orville Hamer; vice president, K. D. Hatch; directors at large, D. H. Ellis, H. O. Larsen, K. D. Hatch, Fred Pieplow, Floyd Johnston, Paul Stewart, Don Mitchell. George A. Mark, Iowa Falls, was reappointed secretary.

DECKER PROVES FOURTH SIRE

Frank N. Decker, Syracuse, N. Y., has just completed the proving of his fourth sire at his Thendara-at-Three Rivers Herd. This sire is Sir Joy of Pledge of Kriemhild 498389, a bull of Gerrit S. Miller breeding formerly in service in Mr. Decker's herd. The average of his six daughters with dams available for comparison is 382 lbs. fat from 11,857 lbs. milk, representing an increase over their dams of 36.3% for fat and 36.8% for milk. He is a son of Joy of Pledge, sired by Dutchland Creamelle Emperor Boy. Other sires proven in the Thendara herd are Pledge Clothilde Korndyke Duke and Kriemhild Pledge Pet Matador, both proven in 1932 and Sir Inka May Matador Segis, proven in 1933.

Since using the above sires, Mr. Decker has been concentrating on Winterthur blood, having used three different sires from this herd, each carrying from 50 to 62½% of the blood of Spring Brook Bess Burke 2d and Sir P. O. M. The first was Winterthur Bess Ormsby, now owned by Cornell University and the second was Winterthur Boast Ormsby Dad, now owned by Kingsford Farms, Oswego, N. Y. The

President,
E. J. Chaffee, Wassaic
Vice Presidents,
Carl Wooster, Union Hill
Carl Randall, Gouverneur
Treasurer,
Frank Wavle, Cortland

Let's Stop and Take Inventory

Now that the rush of the fairs and the heaviest of the fall work is over, it is a good time for the officers and directors of all the local clubs to get together and ask themselves a few personal questions. Did we leave a few loose ends dangling after the membership campaign last spring? Were there members of the club that would have gone into Herd Testing this fall with a little more encouragement from the club? Did we do all we could to help our 4-H Leader? Did we do our part on the milk publicity campaign? Have we made plans for a couple of good meetings between now and the Annual State Meeting? And if we don't stand 100% on this little self-examination, perhaps there is still time to do something about it. Your State Association will be glad to help.

New York Holstein-Friesian Association

S. J. BROWNELL, State Secretary, Ithaca, N. Y.

H. I. R. Herd Average

454.6 Lbs. Fat
12,868.0 Lbs. Milk
3.5%

On a herd of 13 cows and heifers, 12 in C and one in B.

Herd Headed by

King Bessie Ormsby Fayne

A 4% Bessie-Fobes Bull

Accredited Herd

CHARLES J. KNOELL

TONAWANDA NEW YORK

BROOKLANDS Dairy Farm

Herd Average Completed
396.3 Lbs. Fat
11,845.0 Lbs. Milk

On a Herd of First Calf Heifers

We are starting our second year on three-time milking and are getting a 33% increase in production over last year's figures.

Approved-Accredited

STEPHEN W. BLODGETT

FISHKILL NEW YORK

Machold Farms

It is our ambition to make Northern New York as famous for its Holstein breeding stock as it is now for its Holstein dairying. That is why we are constantly herd testing and sire proving and why we put a bull like KING BESSIE GENERATOR, the richest bred and most promising son of King Bessie we could buy, at the head of our herd—that we may be in a position to supply herd sires and foundation females to Northern New York dairymen who want to breed better Holsteins.

DYER F. MILLARD, Supt.

Ellisburg, Jefferson Co., N. Y.

King Kerk Colanthus

Has an Index of

15,845	4.3	680.5
Lbs. Milk	%	Lbs. Fat

Mature Equivalent Class B

Based on 13 Pairs

The records used in computing the above index were all made in the Canadian R. O. P. or in American A. R. S. O tests. His entire list of 19 tested daughters have an actual average of just over 4%.

His Sons and Grandsons for Sale

STARKDALE FARM

Accredited-Negative

James Stark, Pawling, N. Y.

The Smithome Sale

Thursday, Nov. 1

30 to 35 Head

Selected from our herd of 86 registered Holsteins, T. B. accredited and under state supervision for Bang's Disease.

Herd average for the past four years about 12,000 lbs. milk, 400 lbs. fat.

OFFERINGS INCLUDE

King Jack Piebe 509849, a proven sire whose tested daughters average 14,157 lbs. milk, 468 lbs. fat, mature equivalent.

He is 8 years old, sound and sure. Selling 8 of his daughters, also 11 daughters and three sons of Hurlwood Sir Segis Walker 8th 608176.

Ten bred yearlings and two-year-olds, fresh or soon due. Eight fresh cows or near springers. 14 animals from dams with 13,000 to 17,000 lbs. milk in C. T. A. and 9 others from 10,000-lb. dams or better.

Five cows with C. T. A. records from 10,000 to 17,000 lbs. milk.

AT THE FARM, located on Route 17-E, between Elmira and Big Flats. Held under cover. Baxter and Backus, selling.

Write for Catalog

SMITHOME FARM

Maynard L. Smith, R. 1, Elmira, N. Y.

Carnation Mistland Ormsby

Our Senior Sire

Son of Matador Segis Ormsby from a dam with 31,103 lbs. milk, 1,078.3 lbs. fat, 1,347 lbs. butter.

Two Sons Junior Sires

"24th" is out of C. S. F. Lady Inka Creamelle Susie with 20,615 lbs. milk, 848.3 lbs. fat, 1,060 lbs. butter 4.1%, in Class B at 10½ years; and "10th" is out of a good record 4.4% daughter of the same cow.

Calves for Sale, Record Dams

RIVERSIDE FARMS

O. U. Kellogg, Owner
Frank Wavle, Supt.

Kellogg Rd., Cortland, N. Y.

Ormsby Direct

Our New Herd Sire

We recently announced the breaking of a New York State Record by a daughter of Ormsby Direct in another herd. He has several other daughters that are promising over 800 lbs. fat in Class B as three-year-olds.

ORMSBY DIRECT is intensely bred in the blood of Sir P. O. M. 37th, combining the blood of three of the greatest daughters of that greatest of all sires.

Watch for Further Announcements

Shawangunk Valley Stock Farm

B. H. Decker, Wallkill, N. Y.

third and present herd sire is Posch Donsegis Nebo, whose two grandsires are DeCreamCo Calamity Posch and Winterthur Bess Ormsby Donsegis. His maternal granddam is Winterthur Boast Ormsby Ganne, the only 1,000-lb. fat producer in Class C in the United States, a daughter of "Boast"; and his sire's dam is Winterthur Ormsby Fluna with two records above 800 lbs. fat and former world's champion senior four-year-old in 305 days Class B, she a daughter of King of the Ormsbys. The eleven nearest dams of "Nebo" without a skip, average 950.8 lbs. fat from 23,946.8 lbs. milk, average test 3.97%.

Grant B. Low, owner of Marydale Stock Farm, New Berlin, N. Y., writes that his sale last spring reduced his herd to 80 head. He has been using bulls from 4% dams for many years and believe this has something to do with his herd average test of 3.7% at the milk station last year. The present head of the herd is Sir Clyde Sylvius Bos 561792, whose ten nearest dams have seven-day records averaging over 30 lbs. butter from 630 lbs. milk, average test over 4%, and who is getting a fine lot of daughters up to about a year old.

Shawangunk Valley Stock Farm, Wallkill, N. Y., reports that the two heifers recently sold by them to Roy Wright, Pleasant Valley, N. Y., stood first and second in the two-year-olds and three-year-old classes at the Dutchess County Fair, the two-year-old being selected to represent the Eastern New York Club in the County Herd at New York State Fair. Mr. Wright is building up one of the good Dutchess County herds for both production and type.

New England—New Jersey News

By ALLEN N. CRISSEY

The Fifth New England Association Sale will be held on Friday, October 26th, at the farm of E. P. West, Hadley, Massachusetts. Lunch will be served on the premises and the event is scheduled to get under way promptly at 1.00 p. m. with Col. E. M. Granger of Thompsonville, Conn., as auctioneer.

With the exception of five serviceable bulls and one heifer, all animals in the sale are either fresh or due to calve immediately. There are thirty-five consigned and they are certainly a choice lot. All are from accredited herds and many have recently been tested and declared negative to the blood test for abortion. There are no known positive animals in the sale and all have been carefully selected for production and type in order that the sale may be recommended as a place to purchase real foundation stock.

The president of the association, Mrs. W. S. Kellogg of Derby, Conn., has consigned three females and a male. We do not have the data regarding the records on these animals for publication at this time, but of course most everyone is familiar with the blood lines that have made Osborndale famous. We expect these animals to be real samples of the kind they breed at Osborndale.

Mr. Leroy Newton of South Kent, Conn., is sending two springing daughters of his famous proven sire of high testers. The first fifteen daughters of this sire average 3.92% fat test as against an average of 3.4% for their dams.

Mr. Chas. G. Loud of Westhampton, Mass, is selling a ten months old show bull whose dam has a record of 16,027 pounds of milk and 516 pounds fat at three years of age and on twice a day milking. In nine months this year she has made 19,243 pounds of milk and 606 pounds of fat. Her dam is a grand old matron that made 15,702 pounds of milk and 492 pounds of fat in 334 days on three quarters of an udder at 11 years of age. The sire of this handsome bull is owned by Massachusetts State College, has two daughters with 18,832 pounds milk and 17,076 pounds milk respectively, and his dam is a 20,488 pound, two-year-old with 758 pounds of fat (3.73% test).

A three-year-old due November 8th has an excellent H. I. R. record and is from another great cow at Loudvale, Poem De Kol Sarcastic Walker who made 15,285 pounds milk and 525 pounds fat in "B" H. I. R. Her dam in turn is a phenomenal producer with 24,971 pounds of milk and 785 pounds of fat in "B" H. I. R. at 8 years. This cow has produced 116,000 pounds of milk so far in her five lactations—some cow! The next dam is unquestionably one of New England's greatest cows. She is Poem De Kol Sarcastic Lass IV. She is 15 years old. Last year as a 14-year-old she produced 14,000 pounds of milk. In the last nine years, since she was 6 years of age, she has produced 143,494 pounds of milk and 4,676 pounds of fat. No record of her production was kept until she became six years of age. Mr. Loud has another entry of the same kind of breeding.

E. P. West & Son of Hadley, Mass., at whose farm the sale will be held, have entered a consignment of animals that combine with the others to make this the best lot of animals offered in any of the present series of sales. A fresh cow with 10,186 pounds of 3.7% milk to her credit last year, a handsome daughter of a 20,501-lb. cow with four ten-months records ranging from 13,141 pounds of milk and 456 pounds of fat at two years to 20,501 pounds and 663 pounds fat at 5 years. Another one, a springer, is from a cow with 19,532 pounds of milk and 642 pounds of fat in 295 days at four years, and whose next dam produced 21,000 pounds of 4.01% milk and 880 lbs. of fat. A three-year-old is consigned whose dam made 12,792 pounds milk and 426 pounds fat after freshening as a senior yearling. Another consignment is a beautiful type animal that made a three-year-old record of 16,247 pounds of milk and is from a 14,487 pound dam. A fifteen-months-old bull consigned by the Wests is from a cow with 15,000 pounds of 3.9% milk.

There is not sufficient space available to elaborate upon all of the animals consigned. I can state that they are easily the best lot of animals as a whole that we have had in our present series of Association sales. The well known herds of Messrs. M. A. Johnson & Son and Howard C. Johnson of Middlebury and Vergennes, Vermont, are represented with four fresh young animals of their best breeding.

Mr. A. L. Miller of Vernon, Vermont, is sending three fresh cows and Bolton Brothers of E. Northfield, Mass., are sending a beautiful typed milky looking heifer that is due sale day. Lombella Brothers of Westfield have consigned two springers due shortly after the sale. They are of real type and should sell well. They consigned the $225 top cow in our last sale.

Senator Orin A. Thomas of Rutland, Vermont, is sending three excellent cows that are due to calve just before the sale. They are wonderful producers but are beginning to age a little. They should appeal to many because of their size and unusual production in the Cow Testing Association.

Lunch will be served at the sale. Col. E. M. Granger of Thompsonville, Conn., has been engaged to officiate and will open the sale promptly at 1:00 p. m. Come early—the first cow sale is usually the best bargain. The sale will be held rain or shine under cover, and in comfortable quarters. The terms are cash, unless other arrangements are made previous to the sale.

GENERAL NEWS

Lists by states of all herds in New England that have been officially tested for Bangs' disease are now available to buyers.

* * *

Osborndale Farms report the sale of a son of "Sir Bess" from a 4% daughter of "Inka" to Willard Slade, Hubbardston, Mass., a son of "Skylark" and Bess Fobes Homestead to Laconia State School, Laconia, N. H.,

The Fifth New England Ass'n Sale

FRIDAY, OCTOBER 26

At the Farm of E. P. West, Hadley, Mass.

30 FRESH COWS OR NEAR SPRINGERS
5 Service Age Bulls
One Heifer

ALL FROM T. B. ACCREDITED HERDS — MANY NEGATIVE HERDS
No Known Positive Animals in the Sale

Osborndale Farm, Mrs. W. S. Kellogg, owner, consigns three females and a bull. **Leroy Newton** consigns two springing daughters of his great proven sire. **Chas. G. Loud** consigns a 10 months old show bull from a dam with over 19,000 lbs. milk, 606 lbs. fat in her first nine months, and two great females. **E. P. West & Son** consign a bull from a dam with 15,000 lbs. of 3.9% milk and several great young cows, fresh or springing. **Lombella Bros.,** who topped the last sale, consign two marvelous springers. From Vermont come splendid consignments from **Senator O. A. Thomas, M. A. Johnson & Son, Howard C. Johnson** and **A. L. Miller. Bolton Bros.** consign a beautiful heifer due sale day.

A REAL LOT OF PROFIT-PRODUCING HOLSTEINS
Be on Hand When the Sale Starts at 1 P. M. Sharp

New England States Holstein-Friesian Association
A. N. Crissey, Field Representative, 360 Worthington St., Springfield, Mass

Don't Miss the New England Sale

OCTOBER 26, at HADLEY, MASS.

If in need of a new herd sire or good fresh or springing cows and heifers, ready to go right to work for you and real breeding stock for the future, you owe it to yourself to attend this great sale. Proven production, pleasing type, rich blood lines and guaranteed health are features of this offering from a dozen or more of New England's leading Holstein herds. Col. E. M. Granger, Auctioneer. **Send for Catalog.**

NEW ENGLAND STATES HOLSTEIN-FRIESIAN ASSOCIATION

A. N. Crissey, Field Representative, 360 Worthington St., Springfield, Mass.

A Few Select Sons of

SIR JEAN ABBEKERK PONTIAC

Our son of the immortal "Jean." We have a few of his sons for sale from good record dams at reasonable prices.

KEARSARGE STOCK FARM

Warner, New Hampshire

Again First Prize Get At Eastern States

ORMSBY SENSATION 45th, again as last year, wins first Get of Sire with four splendid milking daughters at Eastern States Exposition.
Practically our entire herd is now made up of his daughters, granddaughters and great granddaughters. Bulls of this breeding by MAN-O-WAR CHALLENGER make great herd sires.

NEWMONT FARMS

R. E. Eddy, Poultney, Vt.

Highlawn Farm

Herd Founded 1897

Now Headed By

PRINCE ROSEWOOD CORNUCOPIA No. 533160

This bull sired the All-American two-year-old bull of 1933.
He is a bull of our own breeding, sired by Overhill Cornucopia and out of one of our best cows, Sylvia Rosewood, who is still a member of the herd.

F. P. KNOWLES, Owner.
JOHN BRIDGEMAN, Supt.
Auburn (Near Worcester) Mass.

SEPTEMBER CLOSES with the Ackerhurst Herd again leading all herds in the county, with an average of 44.3 lbs. fat and 1314.9 lbs. milk—another big step toward our goal of 500 lbs. fat per cow this year.

It takes mighty good cows to do this with no abnormally high cows to boost the average. We consider our average cow superior to many members of older, long established herds—and take note, we are just beginning.

Ackerhurst Farms

North Andover, Mass.

A. W. ACKERMANN, Owner. W. LYNN, Supt.

COWS BRED AT HIGHFIELD

made

Fourteen World Records

Sons of such cows sired by

DUTCHLAND CREAMELLE SIR DENVER
(Butter 1,315.2 Test 4.14%)

WINTERTHUR DAD ORMSBY KRISTINA
(Butter 1,127.8 Test 3.6%)

will make good at the head for your herd.

HIGHFIELD FARM

Accredited

John G. Ellis, Owner. Lee, Mass.

Round Top Farms

Home of

SIR INKA LETTA
Son of Sir Inka May
and

CARNATION MATADOR SULTAN
Son of Matador Segis Ormsby

SONS OF BOTH SIRES
For Sale or Lease

ROUND TOP FARMS

Damariscotta, Maine

and a son of "Inka" from the second highest record daughter of "Sir Bess" to Prof. Kenneth Morrow for the University of New Hampshire.

* * *

The dam of that beautiful bull calf exhibited at Springfield by Walt Hurlburt, has a record completed this year of 16,299 lbs. of milk and 729.2 lbs. of fat in Class "C" of the Herd Improvement Registry.

* * *

The third highest record daughter thus far reported in Class "C" 305 days as a junior 2-year-old, is Highfield Denver Clover, who produced 12,594.9 lbs. milk and 511.8 lbs. fat, 4.1%. She is owned by John G. Ellis of Lee, Mass. The highest record in the class was made by Miss Jane Shattuck's Charmain Snow Ormsby of Topsfield, with 11,409.7 lbs. milk and 495.7 lbs. fat. The great Highfield Colantha Mooie, according to Mr. Ellis, has a total lifetime, semi-official production to date of 201,788.7 lbs. of milk (100.8 tons) and 6,989 lbs. of fat and she still has 165 days to go on her present year. The national champion is now LaVertex Quantity, owned by University of Nebraska, who has 203,589.5 lbs. of milk and 7,636.3 lbs. of fat to her credit.

Still Breaking State Records

Back in the old days when we were making Class A records at Baker Farm, we broke a large number of State Records and although we have not tested in Class A for several years, Baker Farm Holsteins still hold the high marks for the state in all except one of the age classes in Classification A, in the yearly division.

Since adopting Class B as the most practical form of production testing we have set a few new marks for the state in that classification and in Class C. Here are a few of our more recent record-breakers:

Name	Age	Div.	Cl.	Lbs. Fat
BAKER FARM AFFINITY	2½y	365	B	737.7
BUTTER LASS LOUISE OF B. F.	Aged	365	C	707.9
BUTTER LASS LOUISE OF B. F.	Aged	305	C	680.2
AAGGIE PLUS CALAMITY	4½y	305	B	524.3

Now we are testing almost exclusively in H. I. R. and in our first year of this work made one of the highest averages ever reported for a herd of this size with no animals tested in Class A.

A GOOD PLACE TO BUY YOUR NEXT HERD SIRE

BAKER FARM—at Stratham, N. H.

P. O. Box 231 - - Exeter, N. H.

1,216 NOT 1,126

One of those aggravating printer's errors that occasionally get by the proof reader cropped up in the advertisement of Maytag Dairy Farms in our October 6 issue, which featured the lifetime performance of the famous matron, Walkeracres Maid Ormsby, who recently finished a record of 973.2 lbs. fat or 1,216.5 lbs. butter from 27,095.5 lbs. milk at 9 years old. Accidentally two figures of this butter record were transposed, cutting 90 lbs. of butter off the record and making almost every statement in the advertisement appear to be wrong, although in fact all other statements are absolutely correct.

This is the sixth year record this grand old matron has completed since she started at first freshening, before she was two years old. The six records, three in heifer form, total 129,285.9 lbs. milk, 4,571.4 lbs. fat or 5,714.3 lbs. butter and owner's figures for the periods between these various year tests show that she has produced well over 65 tons of milk in her first six lactations, with average test of 3.54%.

As shown by the accompanying picture, taken when she was close to 11 years old, she is a splendid individual with an udder that has held up wonderfully after all these years of enormous production. Her daughters are also famous for their good udders as well as for their production with high test. Her oldest daughter is owned by Mrs. Kellogg at Osborndale Farm, and has recently made 711 lbs. fat with 3.9% test, and her second oldest made over 500 lbs. fat with 3.7% test at Maytag's as a three-year-old. A two-year-old daughter, sired by Prince Ormsby Inka May, is now making a splendid record in the Maytag herd. A three-year-old son, also by "Prince", has been in service for some time in the herd of William Peterson, Harvard, Neb., where he is reported as having sired a lot of very choice offspring, and he has recently been sold to the Nebraska State Institutions. Her last calf, born last September, was a bull sired by DeCreamCo Calamity Posch, that is considered one of the greatest prospects in the herd. He is backed by some remarkable averages, his four nearest tested dams averaging well over 1,000 lbs. fat, and his dam and sire's dam averaging 1,034.4 lbs. fat from over 29,000 lbs.

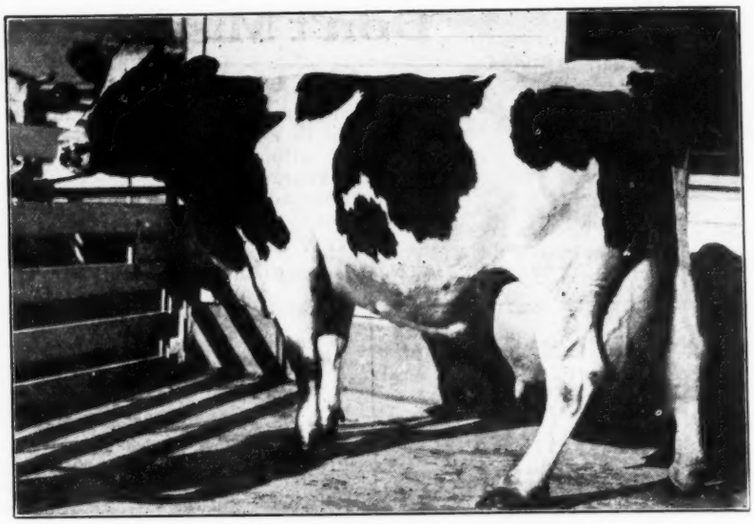

WALKERACRES MAID ORMSBY 956009

Days	Age	Milk	Fat	Butter
365d	9y	27,095.5	973.2	1,216.50
365d	7y	23,087.0	809.8	1,012.25
365d	6y	23,025.6	784.5	980.60
365d	4y	19,880.3	733.8	917.30
365d	3y	20,490.0	728.4	910.55
365d	23m	15,707.5	541.7	677.13
Total 6 lactations		129,285.9	4,571.4	5,714.33

Photo taken at the age of 10 years, 11 months, at Maytag Dairy Farms, Newton, Iowa, where all the great records listed above, except the one in yearling form, were made.

QUON-QUONT TO NEW HAMPSHIRE

Quon-quont Stock Farm, Whately, Mass., reports the sale of a young bull to H. R. Barrett, Keene, N. H., who selected the young bull advertised in September, sired by Quon-quont King Deysher and from Quon-quont Twiskeminnette Pluto, a Pluto daughter now on test in Class B as a two-year-old. The six nearest dams of the calf, exclusive of his own dam now on test, have records averaging 848.8 lbs. fat from 23,665.3 lbs. milk.

Mr. Barrett has been breeding Holsteins for the past 13 years on his 400-acre farm, of which 100 acres are under cultivation. Here he raises most of his roughage, this year having 18 acres of corn that filled two silos 34x15, with some to spare. He has been very particular in the choice of his herd sires and the results show in his herd improvement work, his herd averaging well over 300 lbs. fat from over 9,000 lbs. milk every year for the past four years, his banner year being 1932 when his herd of 17 milkers led the state with an average of 14,650 lbs. milk, 505 lbs. fat. Last year the 19 head, nearly half of them first calf heifers, averaged 9,951 lbs. milk, 358.7 lbs. fat. Along with his fine Holstein herd, Mr. Barrett has from 50 to 100 hogs which he sells at good prices. He also has a good working organization of six young Barretts, the oldest boy who is 21 being a real Holstein enthusiast with the record and age of every cow and heifer in the herd on his tongue's end at a second's notice. The younger children like Holsteins too, but right now are more interested in their two Shetland ponies.

W. W. Taylor, Hanna City, Ill., reports the sale of the cow, Glen Eden Zelverb Bess, to G. F. Walters & Son, Waterloo, Iowa, where she will be given an opportunity to make an A. R. S. O. record. In Mr. Taylor's herd she produced 663.6 lbs. fat with 4.2% test as a four-year-old and she is considered a real candidate for a large mature record. She is a daughter of the Taylor herd sire, Sir Bess Ormsby Fobes 61st, whose daughters are all reported as producing more and testing higher than their dams.

Minnesota Holsteins

Will Please You

Write Our Breeders Direct
Or Address

MINNESOTA HOLSTEIN
BREEDERS' ASSOCIATION
307 Wesley Temple Bldg.
Minneapolis, Minn.

The Man-O-Wars

First Prize Get of Sire
At Waterloo
For Four Successive Years

We are now offering sons and line bred grandsons of Man-O-War, backed by generations of production and show type, all the way from baby calves to mature partly proven sires.

Write Us About
MAN-O-WAR OPPORTUNITIES

WM. SCHMIDT'S SONS
St. Peter, Minn.

HILDEBRAND
THE SIGN OF PERFECTION IN
ANIMAL PHOTOGRAPHY
We may be in your locality at an early date.
Makers of Pictures That Pay.
Address
Hildebrand Pictures Inc.
56 Taylor St.
Torrington, Conn.

PAPEC

Several prominent breeders have secured better, fresher dairy rations at a substantial reduction in feed costs by mixing their own with a Papec. Ton and ½-ton sizes. Well-built, convenient, self-contained. Reasonably priced. Send for descriptive folder. Papec Machine Co., 5410-A Main St. Shortsville, N. Y.

Hammer Mills - Hay Choppers
Ensilage Cutters

FEED MIXERS

FOR SALE

Male and heifer calves, sired by a K. P. O. P. bull whose 7 nearest dams average 1,113 lbs. butter, 26,000 lbs. milk. Ages 4 weeks to one year. Prices $15 to $50. Heifers bred and unbred, cows, $75 to $125. Triune Ormsby Piebe and King Piebe appear in these pedigrees.

GLENN C. DARLING
Conewango Valley, N. Y.

HOLSTEIN PRINTERS
FOR OVER A THIRD OF A CENTURY
THE CORSE PRESS
SANDY CREEK, N.Y.

BALED SHAVINGS

(Clean Dry Softwood)
Peanut Hulls — Sawdust — Tan Bark
Prompt shipment—excellent quality
Lowest Prices
COMPOSITION MATERIALS CO., Inc.
25 West 43rd St., New York, N. Y.

Pennsylvania—

Home of Clean Cattle

More Bang-Free herds than any other state. When in the market for good Pennsylvania Holsteins,

Write
PENNSYLVANIA FEDERATION OF HOLSTEIN-FRIESIAN CLUBS
R. B. Arnold, Sec'y, Milan, Pa.

Sons of

KING BESSIE ORMSBY FOBES
and
ORMSBY SENSATION 23d

The former is a son of King Bessie from Raymondale Fobes, who completes three generations of 1000-lb. butter cows. "23d" is the only living sire with two 1300-lb. daughters.

Write Us About Their Sons
From Tested Dams

BELL FARMS

Coraopolis, Pa.

SIR ALCARTRA BURKE INKA
No. 557852

Prize winner and sire of prize winners. His daughters now making Class B records up to over 500 lbs. fat as two-year-olds.

His Sons for Sale

GREEN HILL FARM

Accredited — Negative
Wm. H. Landis, E. Greenville, Pa.

Sale of Young Bulls

Record Dams — Ready for Use

At "DUNLOGGIN"
— OCTOBER 27, 1934 —

—Consigned by—

Wimbledon Farm—Lauxmont Farm—"Dunloggin"—E. C. Davis—Sen. Strong—U. S. Naval Academy Dairy.

Sons of Forum Monogram, Skylark Hengerveld Butter Boy—and other equally famous sires from dams with records up to 1,100 lb. butter. These bulls are desirable in every way and whoever may need a young bull to head their herd will find him here. Sale at 1.30 P. M. at "Dunloggin"—Ellicott City, Md. Walter Andrews will sell them. 25 Head will be sold.

Pietertje Ormsby Segis Prospect

Senior Sire at Kingsford Farms

A proven sire with 4 A. R. S. O. daughters up to 683 lbs. fat as two-year-olds. Our own testing program having now been resumed we will soon be able to give you more facts regarding his transmitting ability.

He is a grandson of Sir P. O. M. 37th and Carnation Segis Prospect, who together have nine daughters above 1000 lbs. fat and nine over 30,000 lbs. milk, including the two highest fat producers ever reported in the United States for any breed.

A CHOICE LOT OF HEIFERS, both bred and open must be sold this fall to make room in our barns for the winter. Write for prices or come and look them over.

KINGSFORD FARMS

W. J. HALL, Oswego, N. Y.

Herd Accredited and Negative

The Tritomia-Bessie-Creator Cross

Just an ideal combination of some of the greatest proven blood lines of the breed is represented by the young bull calves we are now offering. They are sired by IOWANA FRYSLAN OLLIE OAK, a royally bred double grandson of Tritomia Pietertje Ormsby, and are out of promising young daughters of KING BESSIE KORNDYKE CREATOR, our son of King Bessie from one of the best daughters of Creator. Great proven sires and wonderful producing dams all the way back for generations.

BUY ONE OF THEM AND DEVELOP AND PROVE YOUR OWN BULL

Farmers' Prices — Herd Federal Accredited and Abortion Free

RAWLEIGH FARMS

THE W. T. RAWLEIGH CO.
Freeport, Ill.

INDIANA
Holstein-Friesian Association

P. L. WHITE, Sec'y.-Treas.
Oxford, Indiana.

Want a 4% Bull?

A SHOW BULL
Ready for Service

Dam, a 4% tester in D. H. I. A., with 7,357 lbs. milk, 301.6 lbs. fat in 305 days at 2 years.
Sire, a 4% grandson of Sir Inka May.
Here is 4% breeding on both sides and a real individual, ready to go right to work for you.

SEND FOR PEDIGREE AND PRICE

Orrco Farms

L. D. ORR, Liberty, Ind.

We Have Consigned

USNAD SKYLARK BUTTER BOY
Born June 21, 1934
to the
MARYLAND BREEDERS' SALE

This calf is sired by the All-American, Skylark Hengerveld Butter Boy. The dam is Osborndale Lady Bess May, second on the 1933 Honor List with 920 lbs. butter, 21,361 lbs. milk as a three-year-old.

U.S. Naval Academy Dairy

Gambrills, Md.

Graceland Holstein - Friesians

(ACCREDITED HERD)

Headed by Colantha Sir Pontiac Korndyke 407201, the 5-generation 30-lb. sire. His nearest dams average 30.71 lbs.

Franklin N. Strickland

Providence, Rhode Island

ADVANCED REGISTRY REPORTS

Holstein-Friesian Association of America

A. R. Report No. 7

Report No. 7 includes 174 records of which 51 are Classification A, 106 are "B" and 17 are "C" records, 85 of the records in this report are ten-months' records and 89 are yearly records. The list includes 5 above 800 lbs. fat and 42 others over 600 lbs. fat.

Name of Cow, Sire, Breeder and Owner—	Age y.	m.	d.	L. of R.	Car. Calf	Milk lbs.	Per ct.	Fat ft. lbs.
TEN-MONTHS DIVISION								
Classification A—Full-Aged Class								
La Vertex Quantity of U Neb 724068 (Varsity Piebe La Vertex)	11	7	23	305	201	20338.9	3.7	762.7
B. & O., University of Nebraska, Lincoln, Neb.								
Rockvale Lady Beechwood 1210632 (Sir Ormsby Beechwood)	5	9	6	305	175	20879.0	3.5	729.5
B., J. M. Rock, Plymouth, Wis. O., State Reformatory, Green Bay, Wis.								
Green Hill Bellwood Cornucopia 939459 (Sir Aaggie Segis Cornucopia)	9	0	4	305	214	17533.3	3.3	573.7
B. & O., W. H. Landis, E. Greenville, Pa.								
Senior Four-Year Class								
Ernhoft Daisy Ormsby Aaggie 1269177 (Sir Pietertje Ormsby Aaggie Wayne)	4	9	9	305	200	17542.4	3.7	654.2
B. & O., E. F. Krabbenhoft, Sabin, Minn.								
Piebe Celebrity of U Neb 1261779 (King Piebe Pontiac Segis)	4	10	29	305	169	17883.6	3.6	649.9
B. & O., University of Nebraska, Lincoln, Neb.								
Miss Fayne Maid Ormsby 1368758 (Count Ormsby Johanna Fayne)	4	10	13	305	229	15801.4	3.3	524.0
B. & O., State Sanatorium, Oakdale, Iowa								
Ernhoft Korndyke Aaggie 1255609 (Sir Pietertje Ormsby Aaggie Wayne)	4	9	26	291	192	13586.0	3.5	472.9
B. & O., E. F. Krabbenhoft, Sabin, Minn.								
Junior Four-Year Class								
Empire Ormsby Belle 1399600 (Man-O-War)	4	1	26	305	165	21517.2	3.2	690.8
B. & O., William Schmidt's Sons, St. Peter, Minn.								
Elkenag Colantha Segis Leila 1342334 (Serradella Colantha Dora)	4	2	5	305	172	17775.9	3.5	614.4
B. & O., P. C. Dugan, Albany, N. Y.								
Davenport Johanna Pietertje 1355406 (Mt. Pleasant Pietertje Precious)	4	3	22	305	195	14618.6	3.2	468.6
B., Iowa Soldiers' Orphans' Home, Davenport, Iowa. O., Training School, Eldora, Iowa								
Aaggie Banostine Clyde 1610181 (Sir Pontiac Banostine)	4	0	14	305	175	15927.5	2.9	461.0
B., Simon Winger, Wardsville, Ont. O., McLaury Brothers, Portlandville, N. Y.								
Senior Three-Year Class								
West Coast Lindy 1407813 (Billiwhack Prince Beauty Emerald)	3	11	7	305	193	15353.4	3.2	492.1
B., Henry Bouchard, Silver Creek, Wash. O., J. W. C. Pogue, Exeter, Calif.								
Junior Three-Year Class								
Wisconsin Lass Tritomia 1432630 (Tritomia Pietertje Ormsby Lad)	3	3	3	305	203	16376.8	3.6	594.3
B. & O., State Reformatory, Green Bay, Wis.								
Nellie Beauty Beets Tristram 1434688 (King Piebe Skylark Johanna)	3	5	1	305	171	13643.9	3.2	433.1
B. & O., St. Croix Co. Asylum, New Richmond, Wis.								
Senior Two-Year Class								
N P Hengerveld Rose Triune Pansy 1452787 (Sir Triune Pansy 24th)	2	9	26	305	171	13254.1	3.7	496.5
B. & O., University of Nebraska, N. Platte, Neb.								
Toledo Aaggie DeCreamCo 1444553 (DeCreamCo Bess Burke Fobes 11th)	2	9	0	305	250	13234.5	3.3	435.7
B., Bd. of Administration, Columbus, Ohio. O., State Hospital, Toledo, Ohio.								
Junior Two-Year Class								
Ia-Tr-School Pauline 1465876 (Man-O-War 9th)	2	4	26	305	221	15077.8	3.3	492.7
B. & O., Training School, Eldora, Iowa								
Pabst Crusader Ormsby Eyebright 1489419 (Pabst Crusader)	2	0	15	305	169	12819.3	3.8	488.4
B. & O., Pabst Farms, Oconomowoc, Wis.								
Godfreys Marto Ormsby Ruby 1537241 (Oldenburg Ormsby Pride)	2	0	16	305	166	14781.5	3.3	485.7
B. & O., A. L. Godfrey, Elkhorn, Wis.								
Clover Heights Bess Fobes Burke 1507120 (Burke of the Bess Burkes)	2	0	15	305	200	13359.6	3.2	425.6
B. & O., L. B. Jones, Pittsford, N. Y.								
Wisconsin Boon Fobes 1509050 (Wisconsin State Pietertje Fobes)	2	2	20	305	190	12191.6	3.3	400.0
B. & O., State Reformatory, Green Bay, Wis.								
Wisconsin May Homestead Fobes 1509061 (Wisconsin State Pietertje Fobes)	2	0	21	305	198	12108.7	3.2	383.7
B. & O., State Reformatory, Green Bay, Wis.								
Quantity Estes of U Neb 1520350 (U Neb Matador Quantity)	2	1	0	305	167	10413.3	3.6	378.0
B. & O., University of Nebraska, Lincoln, Neb.								
Wisconsin Beauty Abbekerk Fobes 1509062 (Wisconsin State Pietertje Fobes)	1	11	19	305	168	10926.0	3.3	360.3
B. & O., State Reformatory, Green Bay, Wis.								
Classification B—Full-Aged Class								
Mt. Pleasant Alcartra Ormsby 1036091 (King Pietertje Fayne Ormsby)	8	1	24	305	235	20502.1	3.7	762.7
B., State Hospital, Mt. Pleasant, Iowa. O., Hospital & School, Woodward, Iowa								
Lawnwood Diamond Lyndale Matador 1195356 (Lyndale Pietje Pontiac Echo)	6	1	21	305	180	19146.4	3.8	722.5
B. & O., Woodlawn Dairy, Lincoln, Neb.								
Millbrae Esther Korndyke De Kol 1281740 (Millbrae King Pontiac De Kol)	6	8	18	305	183	18306.9	3.7	674.6
B. & O., Millbrae Dairy, Millbrae, Calif.								
Illini Ladoga Ormsby Agnes 1173267 (Prince Sylvius Ladoga)	5	10	22	305	163	17162.8	3.7	631.6
B. & O., University of Illinois, Urbana, Ill.								
Millbrae Jessie Ormsby 1527540 (Millbrae Adella Ormsby Lad)	5	2	8	305	180	18303.8	3.2	585.5
B. & O., Millbrae Dairy, Millbrae, Calif.								
Cold Spring Ormsby Belle 1187348 (King Ormsby of Cold Spring)	6	1	4	305	175	18060.0	3.2	577.5
B., H. A. Brace, Lone Rock, Wis. O., Est. H. A. Brace, Lone Rock, Wis.								
Usnad Creamelle Pauline Charlotte 985859 (Aaggie Hartog Creamelle)	8	4	29	305	180	15681.7	3.5	550.3
B. & O., U. S. Naval Academy Dairy, Gambrills, Md.								
Millbrae Sleepy Antoinette 2d 1171045 (Millbrae Eudora Duke)	5	7	11	305	190	16026.1	3.3	527.3
B. & O., Millbrae Dairy, Millbrae, Calif.								
Ethel Burke Veeman 1561712 (Segis Prescott Veeman)	5	8	22	305	210	14484.8	3.4	491.3
B., G. S. Taylor, Bloomfield, Ont. O., C. C. Bennett, Homer, N. Y.								
Mineral Farm Homestead Diona 1129696 (Colantha Segis Homestead De Kol)	7	3	12	305	158	12740.2	3.7	477.3
B., L. S. Dibble, Westfield, Pa. O., W. H. Landis, E. Greenville, Pa.								
Sowiscol Sylvia Aurora 1242396 (Prince Sylvia Waldorf Klaver)	5	1	16	305	180	14236.0	3.3	472.0
B. & O., Colony & Training School, Union Grove, Wis.								
Topsy Pontiac Posch 1197151 (Paul Ormsby Korndyke Posch)	6	5	6	305	172	12737.8	3.4	438.5
B. & O., V. M. Montgomery, Spartanburg, S. C.								
Green Hill Aralia Bellwood 1269222 (Prince Aaggie Aralia Mead)	5	7	6	303	278	13249.4	3.2	423.0
B. & O., W. H. Landis, E. Greenville, Pa.								
Senior Four-Year Class								
Lawnwood Gertie Waldorf Lad 1307238 (Grahamholm Pauline Colantha Lad)	4	7	25	305	219	16491.7	3.9	645.4
B. & O., Woodlawn Dairy, Lincoln, Neb.								
Napstahos Jennie Aaggie Pontiac 1322310 (Sir Aaggie Acme Prilly)	4	10	27	305	223	18809.5	3.0	561.2
B. & O., Napa State Hospital, Imola, Calif.								

Name of Cow, Sire, Breeder and Owner—	Age y.	m.	d.	L. of R.	Car. Calf	Milk lbs.	Per ct.	Fat ft. lbs.
Chinook Leda Ormsby May 1293499 (Hazelwood Ormsby Heilo King)	4	8	4	285	192	14562.7	3.0	441.3
B. & O., State College, Pullman, Wash.								
Maplerose Judge Segis Mabel 1352232 (Maple Lane Judge Segis Abbekerk)	4	10	21	182	116	9930.4	3.9	391.4
B., A. Benson, Lynden, Wash. O., Adohr Milk Farms, Reseda, Calif.								
Junior Four-Year Class								
Lawnwood Gewina Pansy Lad 1307241 (Grahamholm Pauline Colantha Lad) ..	4	5	12	305	208	16842.5	3.8	645.8
B. & O., Woodlawn Dairy, Lincoln, Neb.								
Illini Fobes Peep 1300680 (North Star Fobes Homestead)	4	5	9	305	183	17875.5	3.6	640.8
B. & O., University of Illinois, Urbana, Ill.								
Millbrae Sleepy Pontiac Queen 1466442 (Millbrae King Pontiac Quidee)	4	1	26	305	169	17931.0	3.4	609.6
B. & O., Millbrae Dairy, Millbrae, Calif.								
S C S H Ormsby Artis Veeman 1391423 (King Ormsby Segis Hunter)	4	3	29	305	185	17693.2	3.3	582.5
B. & O., State Hospital, Columbia, S. C.								
Mollie Inka May Homestead 1372269 (Sir Inka May 2d)	4	3	6	288	191	12486.0	3.2	397.8
B., C. A. Mayer, Richfield, Wis. O., J. Natwick, Ellicott City, Md.								
Green Hill Mabel Aaggie Aralia 1309431 (Prince Aaggie Aralia Mead)	4	4	12	305	218	10314.6	3.6	370.2
B. & O., W. H. Landis, E. Greenville, Pa.								
Senior Three-Year Class								
Baroness Sylvia Rag Apple 1523980 (General Posch)	3	8	22	305	213	16479.4	3.6	585.6
B., G. A. Hogg, Thamesford, Ont. O., Henry Card, Fredonia, N. Y.								
Millbrae Barrilos Netherland 1500366 (Millbrae Korndyke Netherland)	3	9	11	305	169	15321.1	3.7	563.6
B. & O., Millbrae Dairy, Millbrae, Calif.								
Napstahos Loretta Segis De Kol 1411255 (King Walker Segis Prilly)	3	8	27	305	209	14721.5	3.7	544.2
B. & O., Napa State Hospital, Imola, Calif.								
Loneoak Sylvia Korndyke 1563495 (Sir Sylvius Korndyke Plus)	3	9	24	305	217	12972.1	3.9	506.3
B., I. E. Lockwood, Newbliss, Ont. O., C. C. Bennett, Homer, N. Y.								
Bess Meadowridge Piebe 1307946 (Sir Korndyke Bess Piebe 11th)	3	10	1	305	169	13333.5	3.5	470.5
B. & O., A. P. Thorne, Bridgeport, Conn.								
Dunloggin Jean 1353367 (Governor Fobes Ormsby Aaggie)	3	11	17	279	238	11649.7	4.0	465.9
B., John Erickson, Waupaca, Wis. O., J. Natwick, Ellicott City, Md.								
Lawnwood Idora Lyons Klaver 1436365 (King Clema Wayne Klaver)	3	7	14	305	201	11126.7	3.8	426.2
B. & O., Woodlawn Dairy, Lincoln, Neb.								
S C S H Ormsby Colantha Spofford 1433159 (King Ormsby Segis Hunter)	3	8	28	305	191	12861.3	2.8	364.5
B. & O., State Hospital, Columbia, S. C.								
Junior Three-Year Class								
Correction Fayne Pearl Princess 1453621 (Correction Fayne Prince)	3	5	16	305	169	12812.0	3.3	424.8
B. & O., House of Correction, N. Milwaukee, Wis.								
V P I Veeman K Qione Flora 1395795 (Rosni De Kol Homestead Veeman)	3	3	26	305	236	12081.5	3.4	409.1
B. & O., Virginia Polytechnic Inst., Blacksburg, Va.								
S C S H Piebe De Kol Veeman 1433165 (U S S H General Piebe Lad)	3	1	28	305	219	13158.9	3.1	406.4
B. & O., State Hospital, Columbia, S. C.								
Adohr Marilla 1451190 (Lynden Johanna Zozo Lad)	3	0	1	200	84	11799.1	3.4	396.9
B., Graham Brothers, Ferndale, Wash. O., Adohr Milk Farms, Reseda, Calif.								
Fairhurst Betty Segis 1477434 (King Aaggie Hengerveld Daisy)	3	2	2	305	187	9582.0	3.8	368.2
B. & O., Leroy Kittle, Holland, Ohio								
Green Hill Josephine Mead 1433964 (Prince Aaggie Aralia Mead)	3	0	11	290	206	9933.6	3.3	324.5
B. & O., W. H. Landis, E. Greenville, Pa.								
Senior Two-Year Class								
Springsyke Creamelle Gladice 1430672 (SX King Creamelle Colantha)	2	9	4	305	217	17275.8	3.4	579.1
B. & O., State Hospital, Sykesville, Md.								
Springsyke Ormsby Queen Bess 1447193 (Ormsby Lad Sesame)	2	6	8	305	204	16110.1	3.6	576.2
B. & O., State Hospital, Sykesville, Md.								
S C S H Piebe Abbekerk Rose 1482240 (U S S H General Piebe Lad)	2	8	13	305	191	15113.9	3.2	483.3
B. & O., State Hospital, Columbia, S. C.								
Sowiscol Grace Ormsby 1469192 (Plain View Clothilde Sir Fobes)	2	6	27	305	192	11415.5	4.0	455.8
B., Est. Charles Johnson, Neillsville, Wis. O., Colony & Training School, Union Grove, Wis.								
Clarice Hartog Segis 1499664 (Holwis La Reina Segis)	2	7	3	305	174	12305.4	3.3	408.6
B. & O., Central Ave. Dairy Inc., Phoenix, Ariz.								
Miss Segis Piebe Ormsby 1434768 (King Pietertje Ormsby Piebe 16th)	2	9	9	305	165	12042.0	3.4	403.7
B. & O., School for Blind, Janesville, Wis.								
Sooner Cornflower Creametta 1495777 (Segis Johanna Cornflower)	2	8	4	305	190	8712.7	3.6	314.0
B. & O., A. & M. College, Stillwater, Okla.								
Junior Two-Year Class								
Farmington Colantha Homestead 1494338 (Far Oaks Sir Homestead Darkness)	2	4	23	305	200	14957.8	3.4	511.6
B. & O., State Hospital, Farmington, Mo.								
Farmington Colantha Mead 1494336 (Sir Matador Mead)	2	5	17	305	169	13769.7	3.7	503.0
B. & O., State Hospital, Farmington, Mo.								
Adohr Zarilda Bess 1493802 (Echoland Sir Bess)	2	2	20	305	167	16243.2	3.1	496.3
B. & O., Adohr Milk Farms, Reseda, Calif.								
Springsyke Ormsby Madge 1467138 (Ormsby Lad Sesame)	2	3	11	305	217	14701.9	3.4	495.1
B. & O., State Hospital, Sykesville, Md.								
Oostie Inkarnation Homestead 1587283 (Inkarnation)	2	0	3	305	170	14205.9	3.3	465.9
B. & O., A. C. Oosterhuis, Oconomowoc, Wis.								
Bell Farm Ann Uko Jo 1490957 (Bell Farm Commander Jo)	2	3	24	305	187	12622.7	3.6	453.9
B., Rieck & Nettrour, Coraopolis, Pa. O., Bell Farms, Coraopolis, Pa.								
Mendocino Marie Aaggie 1514250 (Napstahos Sir Aaggie Ormsby)	2	0	11	305	162	14605.4	3.1	450.6
B. & O., Mendocino State Hospital, Talmage, Calif.								
Lone Fir Miss Inka Poet 1503973 (Lone Fir Sir Inka Cocky)	2	3	1	305	218	12393.3	3.6	443.0
B., J. A. Lindow, Portland, Ore. O., J. A. Lindow & Sons, Portland, Ore.								
U of A Duke Ormsby Changeling 1475656 (Maricopa Marathon Eden Duke) ...	2	5	17	305	155	13036.5	3.4	442.1
B. & O., University of Arizona, Tucson, Ariz.								
Napstahos Susie Mead Pontiac 1506270 (Toteco Major Mead)	2	5	10	305	211	11869.7	3.7	435.6
B. & O., Napa State Hospital, Imola, Calif.								
Colantha Magician Dart 1527696 (Sir Colantha Ona Fayne)	2	3	23	305	161	12888.2	3.4	434.3
B. & O., Agricultural College, Clemson College, S. C.								
Ormsby Colantha Hero Dame 1525280 (King Paul Canary Ormsby)	2	5	25	305	201	13026.5	3.2	418.5
B. & O., Agricultural College, Clemson College, S. C.								
V P I Veeman Brownie Gypsy 1489104 (Rosni De Kol Homestead Veeman)	2	5	5	305	196	9791.1	3.8	373.5
B. & O., Virginia Polytechnic Inst., Blacksburg, Va.								
Ames Aaggie Miss Alpha 1502080 (Ames Piebe Count Zeta)	2	0	6	305	198	10968.6	3.2	348.5
B. & O., State College, Ames, Iowa								
Bell Farm Onadale Sensation 1556510 (Bell Farm Sensation Lad)	2	0	9	305	194	8248.5	3.8	314.4
B., Rieck & Nettrour, Coraopolis, Pa. O., Bell Farms, Coraopolis, Pa.								
Twice Lady Gerben Colantha Heroine 1551096 (Varsity Derby Matador)	2	0	12	305	152	8599.4	3.5	304.2
B. & O., U. S. Dairy Division, Washington, D. C.								
U-Mo Vesper Kornlad Betty 1602867 (Fredmar Korndyke Lad)	1	4	10	305	185	8994.2	3.4	301.4
B., Fredmar Farms, Jefferson Barracks, Mo. O., University of Missouri, Columbia, Mo.								
YEARLY DIVISION								
Classification A—Full-Aged Class								
Rockvale Lady Beechwood 1210632 (Sir Ormsby Beechwood)	5	9	6	365	235	23191.6	3.6	840.4
B., J. M. Rock, Plymouth, Wis. O., State Reformatory, Green Bay, Wis.								
Lady Echo Lyons Tehee 865862 (Colantha Tehee Rag Apple)	10	6	15	365		24839.2	3.3	827.6
B., I. M. Taylor, N. Dana, Mass. O., F. U. Wells, Whately, Mass.								
La Vertex Quantity of U Neb 724068 (Varsity Piebe La Vertex)	11	7	23	341	237	21311.6	3.8	803.5
B. & O., University of Nebraska, Lincoln, Neb.								
Queen Heegstra Ormsby 1208291 (Sir Susie Beets Ormsby)	6	7	9	365		22521.5	3.5	785.4
B., Corwin Farms, Rock Valley, Iowa. O., Men's Reformatory, Clive, Iowa								
Beulah De Kol Burke Fobes 1360710 (Sir Bess Burke Fobes)	6	2	14	365		22992.9	3.3	766.6
B., Wm. Kaboos, Ada, Mich. O., State Reformatory, Green Bay, Wis.								

Name of Cow, Sire, Breeder and Owner—	Age y.	m.	d.	L. of Car. R.	Calf	Milk lbs.	Per ct.	ft. lbs.
Princess Homestead Cecelia 1268654 (Maple Row Homestead Lad)	5	8	3	365		22274.8	3.3	743.6
B., E. C. Buttles, Lake Beulah, Wis. O., F. L. Maytag, Lake Geneva, Wis.								
Senior Four-Year Class								
R M F Hengerveld Piebe 1311436 (Triune Neola Piebe)	4	9	28	365		16415.0	3.8	631.3
B. & O., McLaury Brothers, Portlandville, N. Y.								
Waynehurst Rag Apple Jemima Inka 1314514 (Bell Farm Inkason)	4	9	0	365		21146.5	2.9	618.8
B., R. E. Brown, Liverpool, N. Y. O., McLaury Brothers, Portlandville, N. Y.								
Junior Four-Year Class								
Carnation Ormsby Letta Segis 1331665 (Matador Segis Ormsby)	4	3	9	365	189	25994.0	3.4	874.8
B. & O., Carnation Milk Farms, Seattle, Wash.								
Ernhoft Amelia Ormsby Aaggie 1343826 (Sir Pietertje Ormsby Aaggie Wayne)	4	0	6	365	203	17691.6	3.9	682.6
B. & O., E. F. Krabbenhoft, Sabin, Minn.								
Aaggie Banostine Clyde 1610181 (Sir Pontiac Banostine)	4	0	14	365	235	16902.0	2.9	492.9
B., Simon Winger, Wardsville, Ont. O., McLaury Brothers, Portlandville, N. Y.								
Senior Three-Year Class								
N P Piebe Topsy Ormsby 1404636 (N P Hengerveld Topsy Count)	3	8	26	365	201	20813.7	3.7	777.7
B. & O., University of Nebraska, N. Platte, Neb.								
West Coast Lindy 1407813 (Billiwhack Prince Beauty Emerald)	3	11	7	365	253	16778.8	3.3	547.4
B., Henry Bouchard, Silver Creek, Wash. O., J. W. C. Pogue, Exeter, Calif.								
Junior Three-Year Class								
SoDaPen Dulcina Toreador 1407788 (Redfield Segis Johanna Toreador)	3	3	27	365		22165.7	3.4	757.1
B., Training School, Plankinton, S. Dak. O., S. Dak. Penitentiary, Sioux Falls, S. Dak.								
Wisconsin Lass Tritomia 1432630 (Tritomia Pietertje Ormsby Lad)	3	3	3	328	226	16750.9	3.6	611.3
B. & O., State Reformatory, Green Bay, Wis.								
Empire Ormsby Beatrice 1433563 (Man-O-War)	3	3	20	365	186	16761.1	3.2	544.6
B., Wm. Schmidt's Sons, St. Peter, Minn. O., E. H. Maytag, Newton, Iowa								
Nellie Beauty Beets Tristram 1434688 (King Piebe Skylark Johanna)	3	5	1	365	231	14339.3	3.2	462.8
B. & O., St. Croix Co. Asylum, New Richmond, Wis.								
Senior Two-Year Class								
Wisconsin Queen Alcartra Tritomia 1486243 (Tritomia Pietertje Ormsby Lad)	2	6	1	272		14732.9	3.5	513.2
B. & O., State Reformatory, Green Bay, Wis.								
Wisconsin Edgetown Bess 1432625 (Edgetown King Gipsy Homestead)	2	10	11	365	204	14500.3	3.4	499.3
B., H. W. Faville, Lake Mills, Wis. O., State Reformatory, Green Bay, Wis.								
Junior Two-Year Class								
Godfreys Marto Ormsby Ruby 1537241 (Oldenburg Ormsby Pride)	2	0	16	365	226	17291.6	3.4	582.0
B. & O., A. L. Godfrey, Elkhorn, Wis.								
Pabst Crusader Dora Wayne 1458631 (Pabst Crusader)	2	4	18	365	193	14691.0	3.9	571.9
B. & O., Pabst Farms, Oconomowoc, Wis.								
Pabst Crusader Ormsby Eyebright 1489419 (Pabst Crusader)	2	0	15	364	228	13740.4	3.9	533.2
B. & O., Pabst Farms, Oconomowoc, Wis.								
Quonquont Gwendolyn Pluto 1459896 (Abegweit Pluto)	2	4	14	365		14884.3	3.4	509.2
B. & O., F. U. Wells, Whately, Mass.								
Wisconsin Boon Fobes 1509050 (Wisconsin State Pietertje Fobes)	2	2	20	365	250	13710.4	3.3	454.8
B. & O., State Reformatory, Green Bay, Wis.								
Wisconsin May Homestead Fobes 1509061 (Wisconsin State Pietertje Fobes)	2	0	21	365	258	13936.2	3.3	453.9
B. & O., State Reformatory, Green Bay, Wis.								
Quantity Estes of U Neb 1520350 (U Neb Matador Quantity)	2	1	0	365	227	12020.9	3.7	441.6
B. & O., University of Nebraska, Lincoln, Neb.								
Wisconsin Beauty Abbekerk Fobes 1509062 (Wisconsin State Pietertje Fobes)	1	11	19	365	228	12277.2	3.4	415.4
B. & O., State Reformatory, Green Bay, Wis.								
CLASSIFICATION B								
Full-Aged Class								
Purdue Sally Paul Colantha 915329 (Paul Fobes Butter King)	9	0	5	365	150	24361.2	3.0	721.9
B. & O., Purdue University, Lafayette, Ind.								
Millbrae Esther Korndyke De Kol 1281740 (Millbrae King Pontiac De Kol)	6	8	18	337	215	19145.8	3.7	708.8
B. & O., Millbrae Dairy, Millbrae, Calif.								
Henriette Korndyke De Kol 916189 (Prince De Kol Korndyke Star)	9	10	24	363	198	21610.9	3.3	703.5
B., Blank Brothers, Grafton, Wis. O., Milwaukee Co. Insts. Farm, Wauwatosa, Wis.								
Colantha Snowball Bess 1135464 (Colantha King Bess)	7	1	9	365	180	22012.8	3.2	701.8
B., C. J. McCashen, Mt. Morrison, Colo. O., Archie Allison, Cheyenne, Wyo.								
Illini Ladoga Ormsby Agnes 1173267 (Prince Sylvius Ladoga)	5	10	22	365	223	18172.1	3.7	669.3
B. & O., University of Illinois, Urbana, Ill.								
Usnad Creamelle Pauline Charlotte 985859 (Aaggie Hartog Creamelle)	8	4	29	365	240	17184.1	3.6	618.2
B. & O., U. S. Naval Academy Dairy, Gambrills, Md.								
Ethel Burke Veeman 1561712 (Segis Prescott Veeman)	5	8	22	345	250	15041.9	3.4	512.0
B., G. S. Taylor, Bloomfield, Ont. O., C. C. Bennett, Homer, N. Y.								
Sowiscol Sylvia Aurora 1242396 (Prince Sylvia Waldorf Klaver)	5	1	16	365	240	15259.6	3.4	511.6
B. & O., Colony & Training School, Union Grove, Wis.								
Friend Duchess Johan Susan 1120343 (Friend Ona Hartog Korndyke)	7	5	4	365		12788.1	3.3	420.9
B., U. S. Dairy Division, Washington, D. C. O., U. S. Dairy Station, Mandan, N. Dak.								
Junior Four-Year Class								
Millbrae Sleepy Pontiac Queen 1466442 (Millbrae King Pontiac Quidee)	4	1	26	365	229	19723.0	3.5	688.5
B. & O., Millbrae Dairy, Millbrae, Calif.								
Illini Fobes Peep 1300680 (North Star Fobes Homestead)	4	5	9	365	243	19090.3	3.6	683.8
B. & O., University of Illinois, Urbana, Ill.								
Vickery Vale Segis 2d 1347689 (Admiral Ormsby Segis)	4	4	17	365	152	19108.6	3.6	679.6
B. & O., Emil Titel, Plymouth, Wis.								
Illini Ladoga Sylvius Bonheur 1300678 (Prince Sylvius Ladoga)	4	5	21	365	192	16729.7	3.8	634.0
B. & O., University of Illinois, Urbana, Ill.								
Milco Greta Homestead 1331895 (Sir Ollie Pontiac De Kol)	4	1	6	358	190	16775.6	3.7	612.5
B. & O., Milwaukee Co. Insts. Farm, Wauwatosa, Wis.								
Correction Fayne Nellie 1368477 (Correction Fayne Burke)	4	5	21	365	181	16976.4	3.3	554.2
B. & O., House of Correction, N. Milwaukee, Wis.								
Lawnwood Greta Matador Romeo 1307244 (North Star Oliver Romeo)	4	2	20	304		13891.2	3.4	475.2
B. & O., Woodlawn Dairy, Lincoln, Neb.								
Mary Lincoln Double Duchess Corby 1396867 (Varsity Derby Allen)	4	2	0	365	219	12691.4	3.6	457.0
B., U. S. Dairy Division, Washington, D. C. O., U. S. Dairy Division, Huntley, Mont.								
Yarba Sensation Pontiac 1361180 (L D Ormsby Sensation Fayne)	4	0	10	270		11309.4	3.8	429.9
B. & O., E. L. Groff, Strasburg, Pa.								
Senior Three-Year Class								
Baker Farm Blanche 1393092 (Ormsby Direct)	3	7	7	334		19508.7	4.2	821.6
B., E. A. Baker, Rockingham, N. H. O., Henry Carl, Fredonia, N. Y.								
Millbrae Francine Alcartra 1500363 (Millbrae Sir Korndyke Alcartra)	3	11	14	365	199	21731.1	3.1	669.4
B. & O., Millbrae Dairy, Millbrae, Calif.								
Ridgemont Wayne Cornucopia 1416597 (Cascade Cornucopia King Piebe)	3	6	12	349	181	16990.2	3.8	646.3
B., Drake & Duffield, Yakima, Wash. O., J. W. C. Pogue, Exeter, Calif.								
Johanna Segis Colantha Model 1424379 (Captain Johanna Segis Colantha)	3	10	27	365	189	17683.7	3.5	611.3
B., Frank Jerkish, Sheldon, Wis. O., Colony & Training School, Union Grove, Wis.								
Loneoak Sylvia Korndyke 1563495 (Sir Sylvius Korndyke Plus)	3	9	24	343	255	13468.0	3.9	529.4
B., I. E. Lockwood, Newbliss, Ont. C. C. Bennett, Homer, N. Y.								
Bess Meadowridge Piebe 1307946 (Sir Korndyke Bess Piebe 11th)	3	10	1	322	186	13435.8	3.5	474.7
B. & O., A. P. Thorne, Bridgeport, Conn.								
Junior Three-Year Class								
S C S H Ormsby Bergsma 1433169 (King Ormsby Segis Hunter)	3	0	6	365	150	16774.7	3.4	573.2
B. & O., State Hospital, Columbia, S. C.								
Senior Two-Year Class								
Springsyke Creamelle Gladice 1430672 (SX King Creamelle Colantha)	2	9	4	365	277	20346.4	3.4	686.1
B. & O., State Hospital, Sykesville, Md.								
Winnebago Ida Queen Piebe 1428593 (Sir Inka Pietertje May)	2	11	26	365	194	17169.6	3.6	611.6
B. & O., State Hospital, Winnebago, Wis.								

Name of Cow, Sire, Breeder and Owner—	Age y.	m.	d.	L. of R.	Car. Calf	Milk lbs.	Per ct.	ft. lbs.
S C S H Piebe Abbekerk Rose 1482240 (U S S H General Piebe Lad)	2	8	13	365	251	16871.3	3.3	548.5
B. & O., State Hospital, Columbia, S. C.								
Ames Triune Lass Epsilon 1502076 (Triune Pansy)	2	10	8	365	216	19258.4	2.8	541.8
B. & O., State College, Ames, Iowa								
Ormsby Colantha Corona 1436770 (King Paul Canary Ormsby)	2	9	2	365	204	13915.7	3.8	528.7
B. & O., Agricultural College, Clemson College, S. C.								
Sowiscol Grace Ormsby 1469192 (Plain View Clothilde Sir Fobes)	2	6	27	365	252	12600.8	4.0	508.9
B., Est. Charles Johnson, Neillsville, Wis. O., Colony & Training School, Union Grove, Wis.								
Miss Segis Piebe Ormsby 1434768 (King Pietertje Ormsby Piebe 16th)	2	9	9	365	225	13937.5	3.4	467.2
B. & O., School for Blind, Janesville, Wis.								
Knapp Johanna Ormsby Korndyke 1497711 (Knapp De Kol Ormsby Abbekerk)	2	7	12	334		12711.8	3.6	452.5
B. & O., Knapp Farm, Nashville, Tenn.								
Junior Two-Year Class								
U of A Duke Ormsby Changeling 1475655 (Maricopa Marathon Eden Duke)	2	5	17	365	215	14594.4	3.5	509.8
B. & O., University of Arizona, Tucson, Ariz.								
Carnation Ormsby Hattie 1512357 (Matador Segis Ormsby)	2	1	11	365	191	15234.0	3.3	503.6
B. & O., Carnation Milk Farms, Seattle, Wash.								
Beatrice Mercedes Ormsby 1521865 (King Ormsby of Cold Spring 8th)	2	5	19	365	186	12742.6	4.0	503.4
B., J. J. Mills, Coggon, Iowa. O., U. S. Dairy Station, Mandan, N. Dak.								
Illini Iladoga Princess Agnes 1465083 (Illini Homestead Piebe Prince)	2	2	11	365	93	13937.5	3.6	500.8
B. & O., University of Illinois, Urbana, Ill.								
V P I Bess Burke K D Glory 1489105 (Marathon Bess Burke 16th)	2	5	10	365		12570.9	3.7	464.7
B. & O., Virginia Polytechnic Inst., Blacksburg, Va.								
Miss Ollie Onyx Empress 1501618 (Jonsie Ollie Onyx)	2	2	10	365		13452.1	3.3	449.9
B., J. W. Jones, Milton Jct., Wis. O., School for Blind, Janesville, Wis.								
Correction Fayne Fair Princess 1522422 (Correction Fayne Prince)	2	4	6	365	149	12784.5	3.4	438.4
B. & O., House of Correction, N. Milwaukee, Wis.								
V P I Veeman Brownie Gypsy 1489104 (Rosni De Kol Homestead Veeman)	2	5	5	349	240	10459.1	3.9	403.2
B. & O., Virginia Polytechnic Inst., Blacksburg, Va.								
Lady Gerben Dorothy Walker 1540204 (Varsity Derby Matador)	2	2	12	346	156	11422.7	3.5	399.2
B., U. S. Dairy Division, Washington, D. C. O., U. S. Dairy Station, Mandan, N. Dak.								
Ames Aaggie Miss Alpha 1502080 (Ames Piebe Count Zeta)	2	0	6	343	236	11677.4	3.2	376.8
B. & O., State College, Ames, Iowa								
Twice Lady-Gerben Colantha Heroine 1551096 (Varsity Derby Matador)	2	0	12	365	212	9391.7	3.6	341.7
B. & O., U. S. Dairy Division, Washington, D. C.								
U-Mo Vesper Kornlad Betty 1602867 (Fredmar Korndyke Lad)	1	4	10	359	239	9673.5	3.4	331.0
B., Fredmar Farms, Jefferson Barracks, Mo. O., University of Missouri, Columbia, Mo.								
CLASSIFICATION C								
Full-Aged Class								
Pabst Creator Wayne 2d 1171877 (King Segis Alcartra Prilly)	6	7	9	365	174	17820.0	3.9	699.4
B. & O., Pabst Farms, Oconomowoc, Wis.								
Ormsby Belle Gila King 1171564 (Gila King Ormsby Fytje Mercedes)	6	5	8	365		17351.8	3.9	681.9
B. & O., University of Arizona, Tucson, Ariz.								
Sedgland K B Hengerveld Polkadot 942088 (King Bess 6th)	8	9	21	310	208	15159.9	3.4	517.3
B. & O., H. J. Sedgwick, Lime Ridge, Wis.								
Pabst Prilly Lady Pontiac 962759 (King Segis Alcartra Prilly)	9	0	13	365	199	15452.8	3.3	508.3
B. & O., Pabst Farms, Oconomowoc, Wis.								
Royce Farm Bluestone Veeman 1158528 (Korndyke Bluestone Rag Apple)	7	0	28	365	232	12751.7	3.6	454.0
B., F. W. Royce, Berkshire, N. Y. O., K. O. Bailey, Brewster, N. Y.								
Winterthur Donsegis Boast Jesa 1286164 (Winterthur Bess Ormsby Donsegis)	5	0	28	365	221	12259.0	3.4	417.7
B. & O., H. F. duPont, Winterthur, Del.								
Senior Four-Year Class								
Fishkill Piebe Normi 1285979 (King Piebe 19th)	4	6	21	360	264	13104.1	3.5	457.5
B. & O., Morgenthau Jr., Hopewell Jct., N. Y.								
Fishkill Hero Colantha 1247152 (Fishkill Sir May Hengerveld De Kol)	4	8	20	339	198	12866.5	3.5	445.2
B. & O., H. Morgenthau Jr., Hopewell Jct., N. Y.								
Junior Four-Year Class								
Winterthur Dad Boast Kapolka 1353352 (Jemima Riverside Boast Ormsby Dad)	4	3	23	348	206	18771.8	3.5	652.8
B. & O., H. F. duPont, Winterthur, Del.								
Winterthur Herald Donsegis Kobes 1353361 (Winterthur Bess Ormsby Herald) ..	4	0	2	365	181	13611.4	3.8	519.2
B. & O., H. F. duPont, Winterthur, Del.								
Villette Grace Fayne Cornucopia 1336975 (Waldorf Starkdale Lady Belle Lad) .	4	0	21	365	220	11666.2	3.2	371.5
B., Oscar Bailey, Brewster, N. Y. O., K. O. Bailey, Brewster, N. Y.								
Villette Farm Lady Columbo 1327449 (Waldorf Starkdale Lady Belle Lad)	4	4	5	329	189	9925.9	3.3	330.3
B., Oscar Bailey, Brewster, N. Y. O., K. O. Bailey, Brewster, N. Y.								
Senior Three-Year Class								
Pietertje Ormsby Canary Hartog 1391657 (Pietertje Ormsby Mercedes Elgin) ..	3	6	2	321	212	11709.9	3.5	412.4
B., Fletcher Brothers, Waupun, Wis. O., H. J. Sedgwick, Lime Ridge, Wis.								
Junior Three-Year Class								
Hoesly Tuebie Fobes Homestead 1487993 (Hoesly Joe Fobes Homestead)	3	3	23	324	245	12628.8	3.4	424.6
B. & O., Baltz Hoesly, Monticello, Wis.								
Senior Two-Year Class								
Villette Harriet 1497664 (Waldorf Starkdale Lady Belle Lad)	2	11	20	366	223	10073.0	3.5	351.1
B., Oscar Bailey, Brewster, N. Y. O., K. O. Bailey, Brewster, N. Y.								
Junior Two-Year Class								
Winterthur Judge Dad Boast Mapolka 1499894 (Winterthur Bess Orms. Judge)	2	2	16	365	148	11426.3	3.7	417.4
B. & O., H. F. duPont, Winterthur, Del.								
Sedgland Pauline Ollie Wayne 1540615 (Grahamholm Pauline Piebe King)	2	0	7	316	204	8137.6	3.8	309.2
B. & O., H. J. Sedgwick, Lime Ridge, Wis.								

H. W. NORTON JR., Supt. A. R.

A. R. Report No. 8

Report No. 8 includes 147 Advanced Registry records of which 22 are ten-months' and 125 are yearly records. There are 30 "A", 79 "B" and 38 "C" records in the report. The list includes 10 records above 800 lbs. fat, one of which is a new 1,000-lb. fat cow, and 45 others between 600 and 800 lbs.

MISS TRIUNE INKA ORMSBY 1334922
(1,000-lb. fat cow No. 206)

Miss Triune Inka Ormsby 1334922, owned by E. E. Freeman, Modesto, California, finished her yearly test July 13 and is credited with 25,910.3 lbs. milk, average per cent fat 3.9 and 1,003.1 lbs. fat in 365 days, tested in Classification B. She freshened at the age of 4 years, 10 months, 3 days. Her sire is Triune Alexina Ormsby 514787 and her dam is Julia Inka Duchess 600825. At the age of 2 years, 4 months, 24 days, she was credited with 21,044.7 lbs. milk, average per cent fat 3.9 and 811.9 lbs. fat in 365 days, tested in Classification B. In the lactation just completed, she had 16 official test periods of which one was a retest and one a check test. Her production of 1,003.1 lbs. fat makes her the 206th Holstein-Friesian cow to produce more than 1,000 lbs. fat in a year. She is the seventh cow to produce more than 1,000 lbs. fat in a year in Classification B and the second to reach this mark at less than full age.

This report also includes a very fine group of herd averages in the Herd Improvement Test, 61 in all. Twenty-three of these herds averaged over 400 lbs. fat per cow and 10 of these high averaging herds were Classification C herds. Three herds included in this report averaged over 500 lbs. fat per cow and one of these, owned by Mrs. Florence L. Heberding of Ohio, averaged 19,264 lbs. milk and 612.4 lbs. fat per cow.

TEN-MONTHS DIVISION
Classification C—Full-Aged Class

Name of Cow, Sire, Breeder and Owner	Age y.	m.	d.	L. of R.	Car. Calf	Milk lbs.	Per ct.	ft. lbs.
Hoesly Tuebie Homestead 997214 (North Star Joe Homestead)	9	4	9	305	247	14036.8	4.2	582.8
B. & O., Baltz Hoesly, Monticello, Wis.								
Sedgland K B Hengerveld Polkadot 942088 (King Bess 6th)	8	9	21	305	203	15058.3	3.4	513.2
B. & O., H. J. Sedgwick, Lime Ridge, Wis.								
Pabst Prilly Lady Pontiac 962759 (King Segis Alcartra Prilly)	9	0	13	305	139	14339.1	3.3	467.7
B. & O., Pabst Farms, Oconomowoc, Wis.								
Royce Farm Bluestone Veeman 1158528 (Korndyke Bluestone Rag Apple)	7	0	28	305	172	11578.3	3.5	406.8
B., F. W. Royce, Berkshire, N. Y. O., K. O. Bailey, Brewster, N. Y.								

Name of Cow, Sire, Breeder and Owner	Age y.	m.	d.	L. of R.	Milk lbs.	Per ct.	Fat lbs.
Winterthur Donsegis Boast Jesa 1286164 (Winterthur Bess Ormsby Donsegis) ...	5	0	28	305	161	11014.5	3.4	371.8
B. & O., H. F. duPont, Winterthur, Del.								
Copia Johanna Butter Girl 2d 1206331 (Maple Knoll Ormsby Count)	8	0	26	305	164	10966.2	3.4	371.0
B., De A. H. Miller, Adams, N. Y. O., K. O. Bailey, Brewster, N. Y.								
Senior Four-Year Class								
Hoesly Canary Moole Homestead 1277640 (Carnation Moole)	4	9	17	305	192	14349.9	3.5	501.6
B. & O., Baltz Hoesly, Monticello, Wis.								
Fishkill Hero Colantha 1247152 (Fishkill Sir May Hengerveld De Kol)	4	8	20	305	164	12387.7	3.4	425.4
B. & O., H. Morgenthau, Jr., Hopewell Jct., N. Y.								
Fishkill Piebe Normi 1285979 (King Piebe 19th)	4	6	21	305	209	12196.9	3.4	412.8
B. & O., H. Morgenthau Jr., Hopewell Jct., N. Y.								
Alicedale Marathon P O Johanna 1351684 (Marathon Burke)	4	8	26	305	217	10942.2	3.2	353.9
B. & O., C. P. Grisier, Wauseon, Ohio								
Junior Four-Year Class								
Alicedale Marathon Ormsby Lottie 1376081 (Marathon Burke)	4	1	17	303	244	12155.9	3.3	405.0
B. & O., C. P. Grisier, Wauseon, Ohio								
Twin County Margaret Vassar 1404915 (Twin County Prince Vassar Bell)	4	2	6	305	198	12222.1	3.1	372.8
B. & O., N. W. Lee & Son, New London, Ohio								
Villette Grace Fayne Cornucopia 1336975 (Waldorf Starkdale Lady Belle Lad) ..	4	0	21	305	160	11209.2	3.2	353.3
B., Oscar Bailey, Brewster, N. Y. O., K. O. Bailey, Brewster, N. Y.								
Villette Farm Lady Columbo 1327449 (Waldorf Starkdale Lady Belle Lad)	4	4	5	305	165	9791.7	3.3	324.7
B., Oscar Bailey, Brewster, N. Y. O., K. O. Bailey, Brewster, N. Y.								
Lothian Lady Beauty 1400120 (Lothian Beauty De Kol Korndyke)	4	0	3	305	186	9677.2	3.1	303.2
B., C. W. Cares, Novelty, Ohio. O., Lothian Farms Inc., Novelty, Ohio								
Senior Three-Year Class								
Sedgland Ollie Rosa Queen 1391655 (Sir Ollie Ormsby Walker)	3	7	8	305	180	12052.9	3.6	429.9
B. & O., H. J. Sedgwick, Lime Ridge, Wis.								
Pietertje Ormsby Canary Hartog 1391657 (Pietertje Ormsby Mercedes Elgin) ..	3	6	2	305	196	11587.3	3.5	406.7
B., Fletcher Brothers, Waupun, Wis. O., H. J. Sedgwick, Lime Ridge, Wis.								
Junior Three-Year Class								
Hoesly Tuebie Fobes Homestead 1487993 (Hoesly Joe Fobes Homestead)	3	3	23	305	226	12358.4	3.3	413.0
B. & O., Baltz Hoesly, Monticello, Wis.								
Alicedale Ruth Ormsby 1395730 (Alicedale King Queen)	3	5	9	220	105	9511.9	3.4	322.4
B., C. P. Grisier, Wauseon, Ohio. O., F. N. Burr, Wauseon, Ohio								
Junior Two-Year Class								
Hoesly Inka Moole 1487999 (Carnation Inka Prince)	2	4	8	305	207	12994.3	3.5	454.7
B. & O., Baltz Hoesly, Monticello, Wis.								
Oostie Inkarnation Romeo Bess 1533526 (Inkarnation)	2	1	15	305	152	11375.1	3.4	389.0
B. & O., A. C. Oosterhuis, Oconomowoc, Wis.								
Sedgland Pauline Ollie Wayne 1540615 (Grahamholm Pauline Piebe King)	2	0	7	305	193	8075.7	3.8	306.2
B. & O., H. J. Sedgwick, Lime Ridge, Wis.								
YEARLY DIVISION								
Classification A—Full-Aged Class								
Ormsby Emprine of U Neb 1231009 (Count Ormsby Segis Pontiac)	5	5	2	365	24134.3	3.5	855.3
B. & O., University of Nebraska, Lincoln, Neb.								
N S A La Dene Piebe Gerben 1241451 (Varsity Piebe Aristocrat)	6	0	6	365	21758.8	3.9	852.3
B. & O., School of Agriculture, Curtis, Neb.								
N P Re-Becky Piebe 942882 (Varsity Piebe La Vertex)	9	1	12	365	24932.3	3.4	847.8
B. & O., University of Nebraska, N. Platte, Neb.								
De Kol Aaltje Pontiac Lass 2d 1335255 (Sir Pietertje Model Dell)	5	0	13	365	21501.6	3.8	826.2
B., W. K. Ahlers, Grafton, Wis. O., E. H. Maytag, Newton, Iowa								
Johanna Colantha Fobes De Kol 990723 (Ambassador Fobes)	8	2	16	365	22242.6	3.6	797.0
B., E. N. Murphy, Green Bay, Wis. O., Mrs. W. S. Kellogg, Derby, Conn.								
Beauty Pontiac Sir Piebe 1213668 (Cherokee Belle Sir Piebe)	6	2	12	365	21836.4	3.6	790.1
B. & O., State Hospital, Independence, Iowa								
N S A Dorothy Gerben Klaver 1153999 (U Neb Klaver King)	7	4	5	365	20462.5	3.8	775.7
B. & O., School of Agriculture, Curtis, Neb.								
Redfield Princess Piebe 1288750 (Redfield Segis Laura Piebe Lad)	5	4	0	365	18859.2	4.0	761.3
B. & O., State School & Home, Redfield, S. Dak.								
Lulu Korndyke Montrose 1331092 (Montrose Pride)	9	4	25	365	22071.3	3.4	743.0
B., L. E. Waite, Belleville, Ont. O., F. U. Wells, Whately, Mass.								
Canary Hartog May Echo Korndyke 1085802 (King Johanna Korndyke May Echo) ..	7	7	18	365	21791.1	3.3	720.5
B., H. B. Palmer, Warners, N. Y. O., McLaury Brothers, Portlandville, N. Y.								
Helen Mary Konigen Posch 1115003 (Paul Lenox De Kol)	7	5	19	365	21920.0	3.2	695.5
B., H. W. Fleischman, East Aurora, N. Y. O., Harry Yates, Orchard Park, N. Y.								
Redfield Pietertje Diana 1288751 (Sir Pietertje Laura Piebe)	5	2	25	365	20566.9	3.4	691.7
B. & O., State School & Home, Redfield, S. Dak.								
Parsons Nina Hengerveld 1143855 (Hengerveld Korndyke Quad)	7	4	20	365	21441.4	3.2	680.9
B. & O., State Hospital, Parsons, Kans.								
Artis Model Clothilde 1168480 (Model Clothilde Hengerveld)	6	2	18	365	21108.4	2.8	599.5
B., J. A. Byard, Schuyler Lake, N. Y. O., McLaury Brothers, Portlandville, N. Y.								
Redfield Bess Diana Laura 1288752 (Sir Pietertje Laura Piebe)	5	5	15	365	16916.3	3.5	586.4
B. & O., State School & Home, Redfield, S. Dak.								
R M F Mercedes Ormsby 1288841 (Inka Mercedes Ormsby Lad)	5	4	17	365	15659.9	3.5	544.5
B., H. D. Tyler, Spencer, N. Y. O., McLaury Brothers, Portlandville, N. Y.								
Senior Four-Year Class								
Industrial Changeling Ormsby 1301161 (North Star Abe Homestead)	4	10	10	365	24592.8	3.3	808.8
B., Gluek Brewing Co., Minneapolis, Minn. O., Harry Yates, Orchard Park, N. Y.								
Miss Tritomia Rose Marie 1335949 (Tritomia Ormsby Pietertje)	4	10	22	365	19426.0	3.9	763.7
B., P. P. Stewart, Maynard, Iowa. O., Mrs. W. S. Kellogg, Derby, Conn.								
Inka Sylvia Comet 1610160 (Sir Comet Segis)	4	10	29	365	21277.9	3.0	646.3
B., H. G. Jolliffe, Mount Elgin, Ont. O., McLaury Brothers, Portlandville, N. Y.								
Redfield Delmia Piebe Segis 1296122 (Carnation Prospect Toreador)	4	6	5	365	15201.2	3.6	553.5
B. & O., State School & Home, Redfield, S. Dak.								
Junior Four-Year Class								
Bess Creamelle Colantha Posch 1421903 (Count Colantha Paul Posch)	4	4	1	365	26264.6	3.7	962.2
B. & O., Harry Yates, Orchard Park, N. Y.								
Mokwa Papoose Ormsby Piebe 1326792 (Triune Piebe Papoose)	4	3	20	365	16271.3	3.4	555.8
B. & O., F. J. Plondke, White Bear Lake, Minn.								
Senior Three-Year Class								
Bessie Ormsby Evelyn 1399495 (King Bessie Ormsby Pietertje)	3	7	15	365	20908.0	3.9	825.8
B. & O., R. V. Rasmussen, Deerfield, Ill.								
Miss Pambytuning Aaggie De Kol 2d 1435135 (King Korndyke La Polka Piebe)	3	6	12	365	22235.7	3.0	672.0
B. & O., Hospital & School, Woodward, Iowa.								
Junior Three-Year Class								
Miss Homestead Ormsby Ruby 1616033 (St. Cloud Ruby Johanna Rue)	3	2	14	365	17869.0	3.5	629.9
B., Emil Lavrenz, Rosemount, Minn. O., F. J. Plondke, White Bear Lake, Minn.								
Redfield Segis Laura Burke 1415241 (Redfield Segis Laura Piebe Lad)	3	4	14	365	11311.5	3.9	445.4
B. & O., State School & Home, Redfield, S. Dak.								
Senior Two-Year Class								
Peggy Piebe Inka Rue 1440196 (Sir Ormsby Inka Rue Bess)	2	10	3	365	11171.6	3.9	440.1
B. & O., F. L. Maytag, Lake Geneva, Wis.								
Junior Two-Year Class								
Femco Fobes Pride Ormsby 1489762 (Governor Fobes Ormsby Aaggie)	2	5	13	365	20818.7	3.4	711.1
B. & O., F. E. Murphy, Breckenridge, Minn.								
Silver Glen Senatara Felecia Bess 1486207 (Senator Ormsby Fobes of Silver G.)	2	3	27	365	17724.4	3.3	579.3
B., E. J. Baker, St. Charles, Ill. O., F. J. Plondke, White Bear Lake, Minn.							
Pabst Crusader Mantel 1489415 (Pabst Crusader)	2	3	13	365	16980.8	3.3	555.8
B. & O., Pabst Farms, Oconomowoc, Wis.							

Name of Cow, Sire, Breeder and Owner	Age y.	m.	d.	L. of R.	Milk lbs.	Per ct. ft.	Fat lbs.
CLASSIFICATION B							
Full-Aged Class							
Ilehamwood Hengerveld Bess 1210430 (Sir Bess Ormsby Fobes 15th)	6	4	22	365	19605.9	4.2	829.1
B. & O., Ellwood & Nelson, De Kalb, Ill.							
Queen De Kol Homestead Bess 1249722 (Hoesly Veritas Joe Homestead)	5	7	23	365	23157.3	3.4	788.7
B. & O., L. R. Siebecker, Baraboo, Wis.							
Millbrae Netherland Pontiac 1017588 (King Pontiac Musa Netherland)	8	9	19	365	21623.6	3.5	747.7
B. & O., Millbrae Dairy, Millbrae, Calif.							
Illini Ladoga Pietertje Agnes 1173271 (Prince Sylvius Ladoga)	6	1	12	365	20787.9	3.5	736.0
B. & O., University of Illinois, Urbana, Ill.							
Margaret Clancy Mechthilde 1191464 (King Pontiac Jewel Daphne)	6	0	14	365	21537.3	3.4	734.9
B., E. E. Wallace, Carrollton, Ohio. O., R. E. Davis, Clinton, N. Y.							
Merrivale Princess Snowball 1454198 (King Korndyke Haidee Ormsby 89th)	6	6	22	365	19264.4	3.8	734.1
B., August Schuette, Unity, Wis. O., Masonic Home Farm, Sullivan, Ill.							
Lathrop Mercedes Sylvia Susie 1231015 (Bell Farm Echo King Susie)	7	8	14	365	24021.6	3.0	717.7
B., Est. W. A. Lathrop, Montrose, Pa. O., Ashley Farm, Newtown Square, Pa.							
Illini Ladoga Agnes Ormsby 1232105 (Prince Sylvius Ladoga)	5	2	2	365	18741.0	3.8	713.8
B. & O., University of Illinois, Urbana, Ill.							
Korndyke Ormsby De Kol Pietertje 1262585 (Tritomia Korndyke Pietertje)	5	7	6	365	20045.6	3.6	713.4
B., Oscar Gilley, Maynard, Ia. O., State Hospital, Farmington, Mo.							
Iowana Ona Homestead Bettina 2d 933064 (Iowana Star Fayne)	8	10	4	365	20646.8	3.3	688.7
B., Iowana Farms, Davenport, Iowa. O., State Hospital, Mt. Pleasant, Iowa							
Linda Van Beers Ormsby Pietertje 2d 1274382 (Ormsby Wanda Denver)	5	0	11	365	17913.7	3.8	687.4
B., F. R. Mortimer, Thorp, Wis. O., State Hospital, Mendota, Wis.							
Bell Farm Pearl 963933 (Dutchland Colantha Champion)	8	4	19	355	21004.6	3.2	663.3
B., J. A. Bell Jr., Sewickley, Pa. O., J. Natwick, Ellicott City, Md.							
Jessie Homestead Valdessa 1047554 (King Valdessa Lenox De Kol)	8	1	13	341	19207.6	3.3	636.7
B., Ackley Brothers, Conewango Valley, N. Y. O., Henry Card, Fredonia, N. Y.							
Quonquont Alcartra Hope 1207005 (Prince De Kol Aaggie Colantha)	5	6	29	365	17839.5	3.4	602.1
B. & O., F. U. Wells, Whately, Mass.							
Rhea Posch Julius 1201922 (King Pietertje Ormsby Piebe 53d)	6	0	23	365	17269.4	3.4	593.3
B., Chas. Mann, Mayville, Wis. O., State Prison, Waupun, Wis.							
Cold Spring Cassie Champion 1330648 (North Star Champion)	5	0	24	365	17191.0	3.1	529.6
B., H. A. Brace, Lone Rock, Wis. O., Est. H. A. Brace, Lone Rock, Wis.							
Parsons Maid Korndyke 1347722 (Sir Lockhart Maid Henry Colanthus)	6	2	4	365	15178.5	3.3	505.5
B. & O., State Hospital, Parsons, Kans.							
Cold Spring Ormsby Blossom 1272696 (King Ormsby of Cold Spring)	5	4	11	364	15891.0	3.1	498.8
B., H. A. Brace, Lone Rock, Wis. O., Est. H. A. Brace, Lone Rock, Wis.							
Senior Four-Year Class							
Miss Triune Inka Ormsby 1334922 (Triune Alexina Ormsby)	4	10	3	365	25910.3	3.9	1003.1
B. & O., E. E. Freeman, Modesto, Calif.							
Ilehamwood Ormsby Fobes 1345409 (Sir Bess Ormsby Fobes 15th)	4	8	10	365	20761.9	3.9	802.4
B. & O., Ellwood & Nelson, De Kalb, Ill.							
Chadakoin Ormsby Segis 1328744 (Old Inn Colantha Ormsby Hero)	4	9	26	340	24222.5	3.1	753.0
B. & O., Henry Card, Fredonia, N. Y.							
Vale Fobes Beauty 1303974 (King Segis Pontiac Fobes)	4	7	7	365	19182.9	3.8	726.7
B., Wm. Harley Williams, North Prairie, Wis. O., J. Natwick, Ellicott City, Md.							
Minnehaha Pietertje Nancy 1237256 (Sir Pietertje Mamsell Ormsby)	4	10	28	365	21133.0	3.3	707.1
B. & O., University of Minnesota, St. Paul, Minn.							
Lawnwood Gypsy Klaver Lad 1307246 (Grahamholm Pauline Colantha Lad)	4	6	9	365	10889.7	4.0	437.2
B. & O., Woodlawn Dairy, Lincoln, Neb.							
Junior Four-Year Class							
Johanna Fobes Aaggie Burke 1447977 (Governor Fobes Ormsby Aaggie)	4	4	3	365	19050.9	3.7	713.8
B., Geo. A. Erickson, Waupaca, Wis. O., J. Natwick, Ellicott City, Md.							
U S S H Bess De Kol Segis 2d 1334720 (U S S H Ignatius De Kol Piebe)	4	2	25	365	21224.1	3.2	670.7
B. & O., U. S. Soldiers' Home, Washington, D. C.							
Illini Ladoga Lady Ormsby 1345182 (Prince Sylvius Ladoga)	4	0	10	365	18637.8	3.4	633.5
B. & O., University of Illinois, Urbana, Ill.							
Cold Spring Tranquillity Ormsby 3d 1364157 (North Star Champion)	4	4	22	365	15578.5	4.0	616.8
B., H. A. Brace, Lone Rock, Wis. O., Est. H. A. Brace, Lone Rock, Wis.							
Minnehaha Cyme Beatrice 1345394 (Minnehaha Pietertje Sir Cyme)	4	4	21	365	17657.7	3.1	551.8
B. & O., University of Minnesota, St. Paul, Minn.							
Hampmead Paula Colantha 1373011 (Hampmead Sir Colantha Summit)	4	1	15	365	15516.0	3.4	526.6
B., J. W. Parsons, Northampton, Mass. O., Dept. of Public Welfare, Bridgeport, Conn.							
Cold Spring Blossom Champion 1366555 (North Star Champion)	4	5	22	365	13790.8	3.1	429.1
B., H. A. Brace, Lone Rock, Wis. O., Est. H. A. Bracce, Lone Rock, Wis.							
Senior Three-Year Class							
Illini Ladoga Piebe Agnes 1408913 (Prince Sylvius Ladoga)	3	6	6	365	16385.4	3.8	618.8
B. & O., University of Illinois, Urbana, Ill.							
Lawnwood Helma Segis Inka May 1377301 (Sir Inka May 13th)	3	11	5	365	17177.4	3.5	606.2
B. & O., Woodlawn Dairy, Lincoln, Neb.							
Huntsdale K P O Y Sunbeam 1327787 (King Piebe of York 37th)	3	11	4	336	15975.1	3.8	601.2
B. & O., W. H. Sheaffer, Huntsdale, Pa.							
Lawnwood Inez Waldorf Inka May 1377308 (Sir Inka May 13th)	3	10	1	365	15295.0	3.8	582.8
B. & O., Woodlawn Dairy, Lincoln, Neb.							
Bridgeport Pauline Segis 1337504 (Berks Farm King Segis)	3	9	4	365	13286.4	3.8	504.3
B. & O., Dept. of Public Welfare, Bridgeport, Conn.							
Allie Gerben Friend Sadie Vale 1431278 (Varsity Derby Allen)	3	8	22	365	12734.4	4.0	503.6
B. & O., U. S. Dairy Division, Huntley, Mont.							
Usnad Piebe Tehee Pietertje 1433606 (Admiral Piebe)	3	8	17	365	15162.3	3.2	478.8
B. & O., U. S. Naval Academy Dairy, Gambrills, Md.							
Lawnwood Iona Lyndale Klaver 1377312 (King Clema Wayne Klaver)	3	8	16	356	12595.9	3.7	470.5
B. & O., Woodlawn Dairy, Lincoln, Neb.							
Rock River Daisy Mina 1426613 (Rock River Sir Johanna Daisy)	3	7	13	365	14850.2	3.0	439.1
B., Rock River Farms, Byron, Ill., O., U. S. Naval Academy Dairy, Gambrills, Md.							
Junior Three-Year Class							
S C S H Ona Ormsby Artis Maid 1433167 (Colantha Hero King Ona)	3	2	3	365	17224.4	3.6	627.6
B. & O., State Hospital, Columbia, S. C.							
Nanette Ormsby Homestead Segis 1441965 (Governor Fobes Segis)	3	2	8	365	17315.3	3.5	606.5
B., C. L. Jones, Dodgeville, Wis. O., State Prison, Waupun, Wis.							
Ruby Marathon Ormsby Fobes 1549274 (Prince Marathon Ollie)	3	4	22	365	17746.5	3.4	595.1
B., Owen Williams, Wild Rose, Wis. O., State Hospital, Winnebago, Wis.							
Double Lady Pauline Aagje 1473661 (King Paul Helena Walker)	3	2	27	365	13579.7	3.6	487.4
B. & O., Bureau of Dairying, Woodward, Okla.							
Jewel Blanche Aaggie Posch 1452635 (Jewel Blanche Colantha Lad)	3	4	17	365	13886.0	3.4	475.0
B. & O., A. & M. College, College Station, Tex.							
Meadow Green Regina Matador 1525392 (Lawnwood King Ursena Matador)	3	0	5	365	10416.1	4.0	412.5
B., C. H. Borgman, Denton, Neb. O., Woodlawn Dairy, Lincoln, Neb.							
Lawnwood Iona Waldorf Klaver 1461820 (King Clema Wayne Klaver)	3	5	9	357	10827.5	3.7	401.3
B. & O., Woodlawn Dairy, Lincoln, Neb.							
Senior Two-Year Class							
Baker Farm Affinity 1444161 (Elm Calamity Korndyke)	2	6	29	365	20217.8	3.6	737.7
B., J. A. Humphrey, Lansdowne, Ont. O., E. A. Baker, Rockingham, N. H.							
Dunloggin Joy 1432638 (Pabst Prilly American Beauty)	2	9	9	365	19610.9	3.2	633.9
B. & O., J. Natwick, Ellicott City, Md.							
Winnebago May Netherland Lady 1428594 (Sir Inka Pietertje May)	2	11	26	365	15743.4	3.7	579.3
B. & O., State Hospital, Winnebago, Wis.							
Winnebago Hollyhock Bess Ormsby 1461341 (Hollyhock Pietertje Ollie Ormsby)	2	8	12	365	15734.4	3.4	539.4
B. & O., State Hospital, Winnebago, Wis.							

Name of Cow, Sire, Breeder and Owner	Age y.	m.	d.	L. of R.	Milk lbs.	Per ct. ft.	Fat lbs.
Winnebago Bess Burke Segis 1449218 (DeCreamCo Bess Burke Fobes 6th)	2	10	4	365	14906.9	3.3	485.6
B. & O., State Hospital, Winnebago, Wis.							
Knapp Queen Segis 1497706 (Knapp Butter Boy Segis De Kol)	2	9	16	365	13600.0	3.3	453.3
B., Knapp School of Country Life, Nashville, Tenn. O., Knapp Farm, Nashville, Tenn.							
S C S H Sarcastic Johanna Alice 1482239 (Sarcastic Hero Lad)	2	11	18	365	13284.0	3.3	444.8
B. & O., State Hospital, Columbia, S. C.							
Junior Two-Year Class							
Adohr Marathon May 1496524 (Marathon Bess Burke)	2	4	24	365	17872.2	3.6	640.5
B. & O., Adohr Milk Farms, Reseda, Calif.							
Dunloggin Wonderment 1459395 (The Laird of Dunloggin)	2	5	21	365	16085.0	3.9	629.5
B. & O., J. Natwick, Ellicott City, Md.							
Piebe Battels Tietje 1498529 (Woodcraft Piebe Mercedes)	2	1	26	365	17952.6	3.2	570.1
B. & O., Archie Allison, Cheyenne, Wyo.							
Osborndale Ada Ormsby May 1532267 (Sir Bess Ormsby May)	2	4	7	365	14797.8	3.8	569.3
B. & O., Mrs. W. S. Kellogg, Derby, Conn.							
Dunloggin Sunday Morn 1453097 (Pabst Prilly American Beauty)	2	5	9	365	16696.9	3.4	563.5
B. & O., J. Natwick, Ellicott City, Md.							
Perfection Larcola Glista 1532456 (Perfection Jewel Newaukum)	2	3	9	365	14637.8	3.8	557.1
B. & O., La Brea Securities Co., Santa Maria, Calif.							
Carnation Ormsby Dykeland De Kol 1512364 (Matador Segis Ormsby)	2	2	3	365	16360.3	3.4	551.0
B. & O., Carnation Milk Farms, Seattle, Wash.							
Illini Princess Fobes Peep 1501166 (Illini Homestead Bess Prince)	2	3	12	365	16830.8	3.2	543.4
B. & O., University of Illinois, Urbana, Ill.							
Dunloggin Maurette 1459398 (Pabst Prilly American Beauty)	2	5	8	348	15721.2	3.4	532.0
B. & O., J. Natwick, Ellicott City, Md.							
S C S H Herald Louise Ormsby 1522599 (Winterthur Boast Herald)	2	2	5	365	14865.7	3.5	526.6
B. & O., State Hospital, Columbia, S. C.							
Illini Piebe Prince Star Joe 1501164 (Illini Homestead Piebe Prince)	2	3	25	365	14923.5	3.5	519.2
B. & O., University of Illinois, Urbana, Ill.							
Nudine Posch Madam De Kol 1497825 (Nudine Princess Posch)	1	11	14	365	16319.5	3.1	508.1
B. & O., A. & M. College, College Station, Texas.							
S C S H Ormsby De Kol Lily 1522597 (King Ormsby Segis Hunter)	2	2	28	365	13192.7	3.8	506.5
B. & O., State Hospital, Columbia, S. C.							
Illini Princess Gerry 1501165 (Illini Homestead Bess Prince)	2	2	22	365	14370.2	3.4	495.4
B. & O., University of Illinois, Urbana, Ill.							
Dunloggin Elect 1459397 (Pabst Prilly American Beauty)	2	5	8	365	14607.4	3.4	493.9
B. & O., J. Natwick, Ellicott City, Md.							
Dunloggin Almost Again 1475946 (Pabst Prilly American Beauty)	2	3	12	365	13434.6	3.5	472.4
B. & O., J. Natwick, Ellicott City, Md.							
Bell Farm Amy Jo 1547730 (Bell Farm Commander Jo)	2	1	22	348	12267.1	3.8	469.2
B., Rieck & Nettrour, Coraopolis, Pa. O., Bell Farms, Coraopolis, Pa.							
Allie Gerben Pride Friend Duchess 1540202 (Varsity Derby Allen)	2	3	25	365	11452.6	4.1	468.3
B. & O., U. S. Dairy Division, Huntley, Mont.							
Dunloggin Sunday Noon 1453098 (Pabst Prilly American Beauty)	2	5	5	349	14353.7	3.2	466.3
B. & O., J. Natwick, Ellicott City, Md.							
Winnebago Fobes Beryl Wayne 1501756 (Hollyhock Pietertje Ollie Ormsby)	2	3	5	365	12004.6	3.8	452.2
B. & O., State Hospital, Winnebago, Wis.							
Winnebago Fobes Segis Pet 1509445 (DeCreamCo Bess Burke Fobes 6th)	2	3	18	365	11463.0	3.8	437.1
B. & O., State Hospital, Winnebago, Wis.							
Carnation Superior May Model 1512362 (Sir Inka Superior Segis)	2	1	27	365	11719.2	3.7	435.3
B. & O., Carnation Milk Farms, Seattle, Wash.							
Double Gerben Colantha Hero Jewel 1548407 (Varsity Derby Matador)	2	1	3	365	11206.6	3.5	389.2
B. & O., U. S. Dairy Division, Washington, D. C.							
Winnebago Ormsby Lotta Segis 1501755 (Hollyhock Pietertje Ollie Ormsby)	2	5	13	365	10960.4	3.4	371.8
B. & O., State Hospital, Winnebago, Wis.							
Cold Spring Mercedes Ring Girl 1507542 (King Mercedes of Cold Spring)	2	5	28	365	10774.3	3.4	361.9
B., H. A. Brace, Lone Rock, Wis. O., Est. H. A. Brace, Lone Rock, Wis.							
CLASSIFICATION C							
Full-Aged Class							
Ormsby Pawnee Maid 1158607 (Sir Pietertje Pontiac Victoria)	6	3	0	365	18651.3	3.6	675.9
B., Paul & Merriam, Cambridge City, Ind. O., E. O. Paul, Cambridge City, Ind.							
Fishkill De Kol Hartog Hengerveld 1236140 (Fishkill Sir May Hengerveld De Kol)	5	1	7	365	15406.4	3.9	601.9
B. & O., H. Morgenthau Jr., Hopewell Jct., N. Y.							
Hartsbrook Dorothy Lass 1265133 (Hartsbrook Creamelle Lad)	5	0	9	346	13371.7	3.5	466.5
B. & O., E. P. West, Hadley, Mass.							
Junior Four-Year Class							
Hoesly Pearl Pietje 1487991 (Champion Echo Pontiac Pietje)	4	2	28	349	16121.4	3.6	582.8
B. & O., Baltz Hoesly, Monticello, Wis.							
Senior Three-Year Class							
Lothian Washington Girl 1400118 (Chrisglen Ona Pontiac)	3	11	21	350	11461.5	3.4	394.5
B., C. W. Cares, Novelty, Ohio. O., Lothian Farms Inc., Novelty, Ohio.							
Junior Three-Year Class							
Winterthur Glothil Best Segis Lohr 1469839 (Winterthur King Ormsby Glothil)	3	1	22	365	11827.5	3.5	413.1
B. & O., H. F. duPont, Winterthur, Del.							
Winterthur Dad Boast Best Lempre 1420869 (Jemima Riverside Boast Ormsby Dad)	3	2	23	365	9171.0	3.9	357.4
B. & O., H. F. duPont, Winterthur, Del.							
Senior Two-Year Class							
Villette Honorable Lady 1489888 (Waldorf Starkdale Lady Belle Lad)	2	11	27	365	9691.2	3.5	340.9
B., Oscar Bailey, Brewster, N. Y. O., K. O. Bailey, Brewster, N. Y.							
Villette Hazel 1497663 (Waldorf Starkdale Lady Belle Lad)	2	10	20	365	10294.7	3.1	320.1
B., Oscar Bailey, Brewster, N. Y. O., K. O. Bailey, Brewster, N. Y.							
Junior Two-Year Class							
Mount Riga Ormsby Jem 1504107 (Sir Abbekerk Ormsby Piebe Segis)	2	3	26	365	16240.8	3.3	542.7
B., C. E. Griffith, Big Cabin, Okla. O., E. H. Maytag, Newton, Iowa.							
Winterthur Great Boast Mesa 1499899 (Winterthur Bess Ormsby Great)	2	2	3	365	15675.3	3.4	540.2
B. & O., H. F. duPont, Winterthur, Del.							
Purdue Triune Rose 1473043 (King Triune Rose Wayne Betta)	2	5	6	365	12886.5	3.7	471.9
B. & O., Purdue University, Lafayette, Ind.							
Miss Gerben Johanna Ormsby 1547357 (Pikes Peak Sir Changeling Matador)	2	2	20	365	11472.3	3.9	453.0
B. & O., C. W. Henry, Greeley, Colo.							
Yankton Segis Maid 1485903 (Redfield Pietertje Segis)	2	1	6	365	13340.6	3.3	437.6
B. & O., State Hospital, Yankton, S. Dak.							
Jonabell Juniata 1461912 (Jonabell King)	2	4	25	365	13211.2	2.7	363.1
B. & O., J. A. Bell Jr., Sewickley, Pa.							
Jonabell Opie 1497846 (King Fayne Matador)	2	0	3	365	9188.5	3.8	349.7
B. & O., J. A. Bell Jr., Sewickley, Pa.							

HERD IMPROVEMENT TESTS
Classification A Herds

Name and Address of Owner	No. Cows for Yr.	Ave. Days in Milk	Ave. Lbs. Milk	% Fat	Ave. Lbs. Fat
Mrs. Florence L. Heberding, Canfield, Ohio, 5A	5	329	19264	3.2	612.4
Classification B Herds					
Iowa School for the Deaf, Council Bluffs, Iowa, 14B	14	305	14637	3.5	508.5
Michigan State College, Chatham, Mich., 10B	10	306	14400	3.2	459.8
The Myron Stratton Home, Colorado Springs, Colo., 24B	24	297	13170	3.5	458.7
New Mexico College of A. & M. A., State College, New Mexico, 7B	7	291	12844	3.5	447.0
Colorado Agr'l College, Ft. Collins, Colo., 11B	11	296	12324	3.5	432.4
Fred F. Meyer, Somerville, New Jersey, 13B	13	322	11694	3.3	382.3
Ypsilanti State Hospital, Ypsilanti, Mich., 45B	45	320	11309	3.3	373.9

Name and Address of Owner	No. Cows for Yr.	Ave. Days in Milk	Ave. Lbs. Milk	% Fat	Ave. Lbs. Fat
Classification C Herds					
L. C. Lenth, Elkader, Iowa, 18C	18	304	13055	3.6	465.7
J. B. Shattuck, Topsfield, Mass., 19C	19	310	11738	3.8	450.5
L. J. Tenckinck, Twin Falls, Idaho, 19C	19	312	12006	3.7	449.3
Gustave Pabst, Oconomowoc, Wis., 12C	12	323	12322	3.6	448.6
Fred Siemers, Cleveland, Wis., 17C	17	325	11724	3.7	433.8
Lutheran Home Farms, Stoughton, Wis., 20C	20	329	12072	3.6	432.1
Joseph & Edmund Ault, Perrysburg, Ohio, 6C	6	317	12171	3.5	420.2
Bernhard Schoessow & Sons, Thiensville, Wis., 4C	4	328	11819	3.5	416.6
Horace K. Vose, Gurnee, Ill., 9C	9	321	11878	3.5	410.0
Harry C. Smithers, Perrysburg, Ohio, 6C	6	326	12084	3.4	409.8
Donald C. Chandler, New Gloucester, Maine, 4C	4	335	11225	3.6	399.5
Peninsula Experiment Station, Sturgeon Bay, Wis., 8C	8	306	12086	3.3	395.7
Willis M. Hunsberger, Plumsteadville, Pa., 13C	13	308	10959	3.6	393.1
Melvin Tessene, Whitewater, Wis., 9C	9	305	10169	3.9	393.0
Walter K. Ahlers, Grafton, Wis., 15C	15	320	10888	3.5	381.8
S. R. Crissey, Glenwood, New Jersey, 9C	9	305	10909	3.5	381.1
Chippewa County Asylum, Chippewa Falls, Wis., 15C	15	308	10603	3.5	376.2
C. W. Nelson, Montague, Mich., 7C	7	304	11733	3.2	373.9
McConnell Brothers, Cherryvale, Kans., 14C	14	306	9843	3.7	362.3
D. W. Huenink, Cedar Grove, Wis., 14C	14	333	10690	3.3	358.1
North Carolina College for Women, Greensboro, N. C., 33C	33	293	10182	3.5	355.9
H. S. Firestone, Columbiana, Ohio, 7C	7	319	10496	3.4	354.9
Norfolk County Agr'l School, Walpole, Mass., 6C	6	320	10464	3.3	346.1
N. J. Coltrin, Prairie View, Ill., 7C	7	301	10117	3.4	343.1
F. B. & W. P. Sprague, Smyrna, N. Y., 8C	8	319	9473	3.6	339.6
Albert N. McCardell, Frederick, Md., 14C	14	304	9759	3.5	338.3
Le Roy S. Newton, South Kent, Conn., 18C	18	304	9131	3.7	334.8
Thomas Saxe, Inc., Hales Corners, Wis., 19C	19	293	9688	3.4	333.2
Harvey A. Nelson, Union Grove, Wis., 35C	35	306	10032	3.2	322.3
R. L. Dade, Jefferson, Md., 8C	8	319	9196	3.4	315.7
R. C. Frazee, Delphi Falls, N. Y., 12C	12	312	8964	3.5	313.3
Louis Woerner, Plymouth, Wis., 19C	19	275	9124	3.4	312.9
C. C. Sherick & Heiffner, Ashland, Ohio, 15C	15	322	9248	3.3	307.9
Battle Creek Sanitarium, Battle Creek, Mich., 80C	80	312	8625	3.5	305.5
Lawrence F. Murphy, Peebles, Wis., 11C	11	313	8182	3.6	296.1
F. L. Ronas, Philadelphia, N. Y., 28C	28	297	9016	3.2	286.3
Decker Homestead Farms, Syracuse, N. Y., 19C	19	322	8092	3.3	267.5
Mixed Classification Herds					
C. W. Henry, Greeley, Colo., 8B-8C	16	331	14303	3.7	523.8
Ernest A. Riehle, Edgerton, Ohio, 3B-8C	11	308	12542	3.7	462.4
George T. Sinton, Colorado Springs, Colo., 16B-2C	18	322	12175	3.8	457.4
Charles J. Knoell, Tonawanda, N. Y., 1B-12C	13	338	12868	3.5	454.6
Newberry State Hospital, Newberry, Mich., 20A-10B	30	314	13083	3.3	427.6
Shattuck Farms, Andover, Mass., 16B-8C	24	308	10608	3.8	407.1
Texas Technological College, Lubbock, Texas, 3A-2B-1C	6	290	11596	3.5	400.1
Columbia County Asylum, Wyocena, Wis., 10B-9C	19	334	10750	3.6	385.8
Ashland Branch Experiment Station, Ashland, Wis., 1B-6C	7	305	11285	3.4	385.1
H. B. Ayers, Westerly, R. I., 9B-11C	20	320	11720	3.1	364.5
Marshfield Experiment Station, Marshfield, Wis., 12B-1C	13	302	10090	3.5	353.6
Hans Schanzlin, Washington, N. J., 13B-4C	17	314	10086	3.4	345.1
I. J. Calkins, Avoca, N. Y., 4B-21C	25	269	9243	3.7	341.3
Berea College, Berea, Kentucky, 17B-34C	51	299	9776	3.3	318.0
Leland Wootton & Son, Heber, Utah, 7B-7C	14	308	9164	3.4	308.1
Clausen Brothers, Pleasant Prairie, Wis., 10B-21C	31	320	8933	3.3	296.3

H. W. NORTON JR., Supt. A. R.

A NEW SALES SERIES

The Melin-Petersen Company of Minneapolis, Minnesota, announce the first of a series of sales to be held in the sale pavilion at South St. Paul, Minnesota. The first sale will be held November 1st and approximately 75 pure breds have been consigned.

Most of the fifty females in the sale are cows and heifers due this fall and winter although a few heifers and fresh cows are included. One of the features of the sale is a draft of seven daughters of Man O'War 39th, a splendid son of Man O'War. These are all two, three and four-year-old heifers and most of them are freshening this fall. These heifers are all owned by Chris Ditleson & Sons of Blooming Prairie, Minn. Joy Brothers Farm Co., North St. Paul, Minn., are consigning four splendid cows including two from better than 1,000-lb. dams.

Twenty-five bulls have been consigned, most of which are of serviceable age. Many are from dams with official records including several from 800 to 1,200-lb. cows. Femco Farms of Breckenridge, Minn., have entered three bulls. One of these is a 1,184-lb. bull sired by a 1,260-lb. son of Pride of Sir Piets. Another is by the son of Pride of Sir Piets and from an 1,167-lb. daughter of Sir Pietertje Ormsby Mercedes 37th.

The feed situation in the Middle West is very serious because of the drought and many of the breeders are forced to sell for this reason. Local demand is not good and breeders who can use a few animals at this time will undoubtedly be able to make selections at very reasonable prices.

N. W. OHIO BREEDERS PLAN SALE

One of the outstanding sale events of the fall season will be the Northwest Ohio Holstein Sale, sponsored by the Ohio State Association, and scheduled for Tuesday, October 30 at Wauseon, Ohio, under the management of Fred N. Burr of Wauseon. This is the first time that the Ohio breeders have attempted an All-Negative sale of Holsteins and all offerings come from counties that are modified accredited areas.

Fulton County and the adjacent counties of Ohio have long constituted one of the more important Holstein sections of the country, due in great part to the cooperative effort of the Northwest Ohio breeders in bringing great herd sires into that section for community use. Some years ago Pride of the Ormsbys and Marathon Burke were making history in this section and their blood is strong in many herds. Later came King Ormsby Della Fobes, an outstanding son of Princess Della 3d (960 lbs. fat.) Others include Governor Fobes Polkadot, a son of the Class B champion milk producer, Elsie Colantha Polkadot, with 31,244 lbs. milk containing 1,022 lbs. fat; Iowana Double Fryslan, a grandson of Tritomia Pietertje Ormsby and Sir Johanna Fayne from an 845-lb. fat dam; DeCreamCo Calamity Posch 25th, son of the famous twice All-American from a 1,048-lb. fat daughter of Sir P. O. M. 37th, and high record sons of such famous sires as Montvic Chieftain, Carnation Chieftain, Carnation Mooie, Sir Inka May, DeCreamCo Bess Burke Fobes, Pabst Admiration, etc. Practically all of the great sires mentioned above and many others have offspring in the sale.

The 72 head to be sold include 29 bulls and 43 females. More than half the bulls are ready for immediate service and practically all of them are from year record dams, a large number of them being from dams with from 800 to well over 900 lbs. fat. The females include a large proportion of fresh cows and springers, bred to the great herd sires described above, many with records up to almost 800 lbs. fat and from dams up to better than 960 lbs. fat.

Nearly a score of the best known and most constructive breeders of Northwest Ohio are listed among the consignors to this sale, which is deserving of considerably more than state-wide support. Ryan and Hoover will do the selling.

Now is the Time to Have a New Pedigree Made Up of Your Herd Sire

Many breeders have not had a pedigree of their herd sire for years. They do not know that perhaps his dam has made a new record, or that his sire now has several more 1000-lb. daughters, than he did when they purchased the bull, perhaps he did not have any 1000-lb. relatives at all.

Perhaps they do not know that all of his sisters are testing better than 3.7% fat or that they are running close to 3.4% fat.

A NATIONAL pedigree will give you this information. A $1 bill will bring you an up to the minute pedigree of your herd sire—4 generations and three copies of course. A check for $2.50 will bring you three copies of a five generation pedigree that will bring you all the records and dope on his 30 near ancestors.

$5.50 will bring you a single copy of a six generation pedigree that tells the whole family history and then some. Every breeder who really wants to know what is back of his bull should have a six generation pedigree of his herd sire in his files.

Why not send in your check today?

NATIONAL PEDIGREE COMPANY

V. B. Vye, Manager. Waukesha, Wis.

If You Are Going to Hold a Sale This Fall—

NOW IS THE TIME to make your plans. Fitting the cattle and properly arranging your sale takes time.

Our many years of experience in conducting successful sales can help make your sale a success. We offer a complete service, covering every detail of sale management, and our rates are in keeping with conditions.

Melin-Petersen Company

Sale Managers.

203-A Gorham Building, Minneapolis, Minn.

PEDIGREES

4-Generation

1 copy	$ .50
3 copies	.63
12 copies	.88
25 copies	1.00

5-Generation

1 copy	1.37
3 copies	1.50
12 copies	1.88
25 copies	2.25

Write for Our Catalog Prices

WISCONSIN LIVE STOCK ADVERTISING CO.

Madison, Wisconsin

Sell with Pedigrees

Compiled from our complete system, showing up to date production, show ring winnings, etc.

4-gen. 3 copies	$1.00
5-gen. 3 copies	$2.00

"SALES CATALOGS"

PRINTED STATIONARY

500 Letterheads — 500 Envelopes with Trade Mark Cut All for Only $6.00

Backus Pedigree Co.

Box E Mexico, N. Y.

Smiles

Marble Cross, Too?

She—"How dare you say my father is a wretch!"

He—"Well, I told him I could not live without you, and he said he would willingly pay the funeral expenses!"
—Frankfurter Illustrierte.

How Senators Are Made

"Have you brought many people to your way of thinking?"

"No, 'answered Senator Sorghum. "Public opinion is something like a mule I owned when I was a boy. In order to keep up the appearance of being driver I had to watch the way he was going and follow on behind."
—Washington Evening Star

Seing Things

"Dad, what is an actor?"

"An actor? My son, an actor is a man who can walk to the side of a stage, peer into the wings filled with theatrical props, dirt and dust, other actors, stagehands, old clothes, and other claptrap, and say, 'What a lovely view there is from this window!'"—Variety.

Heard in Classroom

"Now, boys," said the teacher, tell me the signs of the zodiac. You first, Thomas."

"Taurus, the Bull."

"Right, Now, you, Harold, another one."

"Cancer, the Crab."

"Right again. And now it's your turn, Albert."

The boy looked puzzled, hesitated a moment and then blurted out: "Mickey, the Mouse."
—Vancouver Province

Easy to Place

Artist—"Shall I paint you in a frock coat?"

Mr. Nurich—"Oh, don't make any fuss—just wear your smock."—Loudlow (England) Advertiser.

Presence of Mind

Master—"Mary, has anybody telephoned while I've been out?"

Maid—"Yes sir, but I could not make out the name. To be on the safe side, I said you would let him have something on account to-morrow."—Stray Stories.

And a Nervous Breakdown

"Would you mind walking the other w'y and not passing the 'orse?" said a London cabman with exaggerated politeness to the fat lady who had just paid a minimum fare.

"Why?" she inquired.

"Because, if'e sees wot e's been carrying for a shilling 'ell 'ave a fit."
—Toronto Globe.

Doing Time

Mike: "I haven't seen my Uncle Pat for ten years. Tell me what he's been doing all the time."

Ike: "Ten years."—Annapolis Log.

Knocking?

It seems the movie industry is no longer hitting on all sex.—Edmund J. Kiefer in the Buffalo Courier-Express.

What Constitutes a Live Holstein Club?

A live Holstein Club is one that has regular meetings and a definite PROGRAM OF WORK carried to a successful conclusion.

Now that the rush of summer work and silo filling is over, your Holstein Club should "liven up" and adopt a program of work for the winter.

Suggested Program of Work

1. Better Breeding—Bend every effort to increase the testing of pure bred Holsteins. Enter your herd in the Herd Test and get other breeders to do likewise. The only justification for registered dairy cattle is that they be on the average better producers than grades. The difference in yield between the two is not large. Continuous testing will prove your sires and locate the brood cows. Testing is the basis of a sound breeding program.

2. Calf Clubs—Continue to support Calf Club work. Help to organize new clubs. Visit members. Make 4-H Club Boys and girls members of your Holstein Club. Assist with local 4-H Shows. Give prizes at Shows if possible.

3. Publicity—Furnish your local papers with Holstein news items. Keep Holsteins before the public as much as possible. Mail a News Letter to your membership at regular intervals including "Cattle For Sale" and "Wanted To Buy".

4. Advertising—The Extension Service has prepared a series of short local ads for newspapers. A copy will be sent upon request. Considerable advertising material is kept in stock at our office such as booklets, pictures, tire covers, banners, pennants, posters, farm signs. Make greater use of this material.

5. Holstein Milk—The Extension Service has a Holstein Milk marketing service for individual breeders. Write for details.

6. Booths at Fairs, Picnics, etc.—Put up a Holstein booth at your local and state fairs. The Extension Service furnishes a free Fair Package and suggestions on putting up a booth.

7. Legislative—Appoint a legislative committee to keep watch of proposed legislation which will affect the Holstein cattle or milk business.

8. Meetings—Hold Holstein meetings at regular intervals. Program committee to arrange for speakers and other details.

9. Picnics & Tours—Holstein picnics are always popular. Arrange an interesting program including games, contests, etc. A tour of breeders from one county club into another county to visit prominent Holstein herds is popular and educational.

10. Shows—Encourage a better exhibit of Holstein at local and state fairs. Assist local clubs in getting up a County Herd for the State Fair. Promote local shows such as the famous Black & White Days in Utah and Idaho.

11. Cooperation—Make greater use of the Dairy Extension Specialists from the Agricultural College. Cooperate with local county agents in all programs. These men are always glad to help if a definite request is made.

The Extension Service

HOLSTEIN FRIESIAN

ASSOCIATION *of* AMERICA

448 W. Washington Ave. — Madison, Wis.

Here's an Outstanding Bessie

From One of Our Greatest Matrons

His Sire,—
KING BESSIE
(Himself)

Although King Bessie has been twice All-American and once Reserve . . . although he is the breed's Premier Sire of All-Americans . . . these show ring accomplishments are due to be overshadowed by his work as a sire of **PRODUCTION** with **HIGH TEST.**

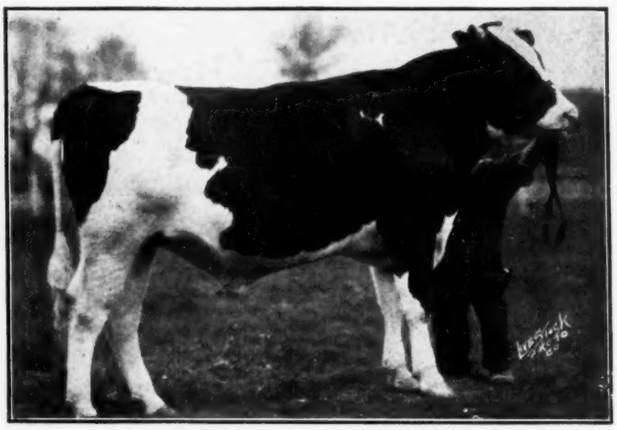

KING BESSIE ORMSBY PIETERTJE 65th
Born March 5, 1933

Ready to go into heavy service right now—a herd sire any breeder could be proud to own. His dam and sire's dam have together made five records averaging:

Butter 365 days	1,302.9
Milk	26,737.0
Average % fat	3.9

SEND TODAY FOR PEDIGREE, PRICE AND FULL PARTICULARS

His Dam,—
CHEROKEE DUCHESS LILL

Butter 365 days	1,149.7
Milk	25,214.4

A notable prize winner when in her prime, including third at Waterloo as a four-year-old, she is one of the outstanding breeding matrons in the Elmwood Herd. She has a daughter by King Bessie that is finishing a fine two-year-old record.
In short, she is an ideal dam for any man's herd sire.

Premier Breeder and Premier Exhibitor

At Every Show at Which We Exhibited in 1934

MISSOURI, ILLINOIS, IOWA and MINNESOTA STATE FAIRS and EASTERN STATES

Our 1934 show herd, entirely of our own breeding, all Bessies except two offspring of Sir Fobes, exhibited at these five major shows, under five different judges, met leading show herds from at least 17 different states and Canada, including a a large proportion of the leading show herds of the breed from the Rockies to the Atlantic Seaboard, from the Mason-Dixon Line to the Canadian Border, and was **UNDEFEATED PREMIER BREEDER AND EXHIBITOR** at all these shows.

HAVE LOST BUT ONE PREMIER BREEDER BANNER IN THE PAST SIX YEARS

- - - - - - - -

Production with High Test

If you could visit our Test Barn and see that great string of Bessies pouring out the milk and a large percentage of them testing from 3.8 to way over 4%, you would agree with us that the show winnings of the Bessies will soon be only a "side issue". More than 100 of his daughters are growing up at Elmwood and judging from the work of the older ones it will not be many years before he is a Century Sire. The first ten to finish average 850 lbs. butter with almost 3.7% test, all in heifer form, mostly as two-year-olds, several in Class B and many of them qualifying for the 305-day division. Some three dozen more now on test and perhaps half a hundred to go on test during the next year.

A WORD TO THE WISE: "The Time to Buy Bessies is RIGHT NOW"—COME AND SEE!

ELMWOOD FARMS — Deerfield, Illinois